San Francisco and Bay Region
Generally fair and moderately warm Thursday and Friday; gentle variable wind.

RICHMOND RECORD HERALD
A RICHMOND PAPER FOR RICHMOND PEOPLE

Latest Wire News
COMPLETE REPORT EACH MORNING
FURNISHED BY
Universal Service

VOL. XXVI, NO. 480. RICHMOND, CALIFORNIA THURSDAY, JULY 16, 1925.

BRITISH LABOR WAR LOOMS

INDICTMENTS SOUGHT IN OIL FRAUD

DR. CHARLES MAYO HEADS 500 AMERICAN DOCTORS ON VISIT TO MME. CURIE'S RADIUM LABORATORIES

Mme. Curie, whose work with radium has fired the lay and scientific imagination for the past decade, is shown above with Dr. Charles Mayo, noted surgeon, of Rochester, N. Y.. He headed a delegation of 500 American physicians and surgeons on a visit to France, which included an inspection of Mme. Curie's laboratories.

ALAMEDA SEEKS REDUCED FARES ON KEY SYSTEM

ALAMEDA, July 15.—Alameda's recommendations in the forthcoming conference to be held in Oakland in opposition to a raise in ferry rates, will be that the campaign be extended to include a thorough investigation of all street railway and ferry fares in this section with the object of seeking a reduction between San Francisco and the Eastbay, according to a statement made today by City Attorney W. J. Locke.

The conference is to be held in the office of Mayor Davie of Oakland, Friday afternoon at 4 o'clock. It was called by Mayor Davie and will be attended by mayors and city attorneys of the Eastbay cities.

City Attorney Locke stated today that he believes the Southern Pacific, will be drawn into the investigation. He declared that Alameda will recommend at the conference that the whole matter of transbay and street car fares be investigated thoroughly with the view of seeking to effect a general reduction.

He declared that it is foolish merely to resist the "threatened increase," which he characterized as an "apparent effort to forestall an attempt to reduce rates."

Locke also expressed the belief that the Eastbay cities can, without additional expense, extend their organized resistance to include a demand for reduction.

He stated that Alameda's idea was to have a hearing before the commission, not on the subject of an increase in rates but on the subject of reduced rates.

Locke will not be able to be in the city for the Friday conference. Alameda will be represented by Mayor Frank Otis and City Manager C. E. Hickok.

Richmond will be represented at the conference in Oakland Friday afternoon by Mayor W. W. Scott and City Attorney D. J. Hall.

SECOND STEGE FIRE DAMAGES CAP FACTORY

For the second time within the week a destructive fire created havoc in Stege yesterday. The laboratory of the California Cap Company in that city was totally destroyed at 1:30 p. m. yesterday from a fire of unknown origin. The damage is estimated at between four thousand and five thousand dollars. Chief W. P. Cooper stated that the blaze resulted from a chemical combustion of some undetermined character.

Although several explosions occured during the half hour the blaze worked its will before it could be checked, none of them were of very high power, which probably prevented the flames from spreading to the other buildings of the plant. No one was injured as a result of the fire.

Two alarms were turned into the Fire department, the first at 1:32 p. m. and the second five minutes later. Engine companies 3 and 4, and Truck company 1 were rushed to the scene of the conflagration, and with the assistance of the El Cerrito fire department prevented a spread of the blaze and extinguished the main fire with minimum damage.

Blaze Damages Apartment Roof

The Andrade Apartments at 2111 Gaynor avenue, were damaged to a slight extent when a roof fire broke out there yesterday. The blaze was believed to have been caused from sparks flying from the chimney in the high wind. Chief W. P. Cooper, of the Richmond Fire department estimated the damage to be slightly above $20. The alarm was turned into the fire department by tlephone, and Engines No. 2 and 3, Truck No. 1 and Chemical No. 1 were detailed.

MARRIAGE LICENSE ISSUED

License to marry was issued in Martinez yesterday to Ygnacio Ramos, 40, and Pomposa Chaves, 28, both of Richmond.

MISSING MAN BELIEVED TO HAVE $500,000

Gough Revealed as Member of Leading Pioneer Family of San Francisco Society

POLICE DOUBT HE IS LEADER

Defense to Contend They Were Dupes of Gough and Acted In Perfect Good Faith

Defendants in the $800,000,000 oil merger swindle will contend that they acted in good faith in placing the fraudulent stock on the market, and that they were dupes of Jimmy Gough, alleged master mind of the scheme, according to statement issued yesterday by Attorneys Pierce and Carlson, representing the defendants.

Indictments of criminal conspiracy to defraud are to be asked Friday, as soon as the new grand jury is impanelled, against F. P. Davis, E. F. Reeves, Mrs. Peggy Reeves, and their six men associates in the alleged $800,000,000 oil meger swindle District Attorney Earl Warren announced yesterday.

Most of those against whom the

(Continued on Page 8)

Santa Fe Gains Interest in Line, Will Issue Bonds

ALAMEDA, July 15.—The State Railroad Commission, has approved the sale of the Alameda Belt Line railroad to a holding company for $30,000 and has authorized the issue of $500,000 in stock and bonds to finance extension of the line to serve the fast-growing industrial areas. The Santa Fe and Western Pacific were authorized to acquire the stock.

The commission's action was hailed by city officials as the most important step in the industrial development of this city's $50,000,000 water front and harbor.

WILL EXTEND SYSTEM

The purpose of the stock issue is to acquire holdings of the city belt line railroad and to care for the expansion program. This includes the immediate extension of the belt line from Grand to Webster street and erection of terminals on the estuary, which, it is claimed, will be second in size only to those of New York City.

PRIORITY DENIED

The dicision comes after a fight in which the Southern Pacific company tried to block the belt line projects on the grounds that it would infringe upon their priority rights in the territory.

The belt line, as now organized, is controlled by five directors, two appointed each by the Western Pacific and Santa Fe and a fifth member representing the city. Any railroad may at any time become a member of the pool upon payment of its pro-rata share of the purchase price of $30,000, plus the cost of improvements. The city reserves the right to re-purchase the belt line upon a year's notice.

COTTAGE PERMIT ISSUED

With E. A. F. Carson as the contractor, a $3500 cottage will be erected on Twenty-first street, between Grant and Burbeck avenues, by W. W. Bowyer, according to a permit issued yesterday by Building Inspector E. E. Grow.

Judge Studies Evolution In Court Room at "Monkey" Trial

By EARL L. SHAUB
Universal Service Staff Correspondent

DAYTON, (Tenn.),—July 15.—Judge John Raulston is studying evolution.

The Judge is the presiding officer at the trial of John Thomas Scopes, who is accused of teaching that subject in violation of the Tennessee law.

The judge took up the study late this afternoon in order that he may be prepared to rule on whether scientists shall be permitted to explain evolution to the jury.

State attorneys who are prosecuting Scopes object to the defense introducing scientific witnesses.

So when the state rested its case this afternoon after putting four witnesses on the stand, Judge Raulston, excused the jury and permitted one defense witness to explain to him just what evolution is.

Then he adjourned court until tomorrow when he will probably make up his mind whether the subject of evolution is revelant to the case and whether the jury shall hear expert scientific testimony.

Professor Maynard W. Metcalf, former head of the department of biology, at Johns Hopkins university, was the man that the defense put on the stand to tell the judge all about the subject that is outlawed in Tennessee.

The Judge's decision of admitting expert testimony will be the momentous decision of the trial.

If he bears it the trial will end in a day or two. If he permits it the trial will last two or three weeks longer and witnesses for the defense will practically recite the history of the world in their fight to acquit Scopes and have the Tennessee law declared unconstitutional.

Local Motorist Loses License on Intoxication Law

One of the eighteen California motorists who had their licenses revoked the past month for violations of the motor vehicle laws was Geo. Watson of Richmond, it was announced yesterday by Will H. Marsh, chief of the state motor vehicle department.

Further, Marsh declares, Watson was one of the ten whose permits were suspended on charges of driving while intoxicated. Besides these ten, five lost their license for speeding and three minors had their licenses revoked at the request of their parents.

Nine of the eighteen were residents of the San Francisco bay district, but only the one was a Richmond citizen.

Passion Play to Be Enacted Here Next Sunday Eve.

Dr. Harvey Hadlock, of Boston, Mass., who will fill the pulpit of the First Christian church here next Sunday in the absence of Rev. Frank Woten, will give a dramatic interpretation of the Passion Play of Oberammergau at the Sunday evening service. Colored picture slides, showing actors and scenes in the play will be shown.

Rev. Woten, Mrs. Woten and three daughters, leave today for Santa Cruz, where Mr. Woten will attend the annual state convention of Christian churches. They will be away until the first Sunday in August. On Sunday, July 26, the pulpit will be occupied in the morning by Chaplain Miller of Goat Island, and in the evening by Chaplain Hayes of Mare Island.

REALTY BOARD DEPLORES USE OF COPYRIGHT

LOCAL REALTORS PLAN TO ATTEND STATE CONVENTION AT FRESNO IN A BODY

The illegal use of the word "Realtor" was the most important matter before the Contra Costa Board of Realtors at the meeting held at the Hotel Oehm in Martinez last night. The word has been copyrighted by the National board of realtors, with which the county board is affiliated and they are the only ones who can legitimately use the name of "Realtor."

It has come to the notice of the board that several real estate establishments in the county are infringing on the copyright, and it has been decided to send them word this week, informing them that the signs must be removed.

The Fresno convention was also a discussed question last night. On October 7, real estate dealers from all parts of the state of California will convene in Fresno to discuss the conditions and take action on various questions of interest to the dealers. A caravan will depart from Oakland a few days before the convention and travel through Contra Costa county, to Fresno, via Stockton. No delegates will be appointed by the Contra Costa board, as it is expected that the entire board will attend.

The Richmond realtors are endeavoring to obtain the Fresno Hotel for the headquarters of the convention. This hotel is in the Hamilton chain, as the new Community hotel here will be, and it is believed that Richmond will be greatly advertised if the hotel in Fresno is used. A. L. Paulsen, president, presided last night.

Population Growth Indicated Here by Telephone Increase

Since January 1, 1925, 112 new telephones have been added to the Richmond lines, denoting an increase of 3.44 per cent in the five months ending June 1, when the figures were compiled, according to statement issued yesterday by the Pacific Telephone and Telegraph company.

According to estimates of the company officials here, this indicates practically the same gain in population, which is a remarkable showing, only a few other cities coming up to it. On January 1, 1925, says the statement, Richmond had 3,257 telephones and on June 1 this number had increased to 3,369.

Freight Rates To Be Investigated

(By Universal Service)

WASHINGTON, July 15.—An investigation of all freight rates in the United States will be started on September 9 by the Interstate Commerce Commission.

It will be the most exhaustive and comprehensive probe ever undertaken in the history of American transportation and is designed primarily to see if the present high rates are justified.

The commission will hold its first hearing at Chicago when the rates on farm products on the Western roads will be thoroughly investigated.

Piedmont Now Claims Lowest Fire Records

PIEDMONT, July 15.—Fire Chief Walter Culver of Piedmont is peeved. With one Eastbay city after another claiming the lowest per capita fire loss during the past fiscal year, no mention whatever has been made of Piedmont, which, with an average loss of eight cents per inhabitant, has not only beaten the rest of the state, but is well in the running for the national championship.

First Berkeley, complains Culver, came along with a claim that its per capita fire loss of $1.13 was the lowest. This was disputed by Alameda on the ground that its loss was only $1.07 per resident. Then Richmond silenced both of them by pointing out that its loss by fire amounted to only 56 cents per capita.

And in all this time no mention of Piedmont, whose eight cents per man, woman, or child made even Richmond's record look as though the town had been swept by fire, earthquake, tidal wave, and a dispute over evolution, declares Culver.

The hill chief also points out that Piedmont's per capita wealth is considerably larger than the majority of Northern California municipalities. With a population of more than 7000 and a total assessed valuation of approximately $13,000,000 the average Piedmonter can be rated at very nearly $2000 on his property holdings alone.

Pennsylvania Man Buys Local Cigar, Soft Drink Stand

The Club Smoker, one of Richmond's most popular cigar stores, located at 813 Macdonald avenue, has been sold by Leo Marcolo to Arthur Cook, formerly of Pittsburgh, Penn. The club will be remodeled, repainted, and generally fixed up to make it one of the most-up-to-date in the bay district.

Before coming west, Cook was a prominent business man in Pittsburgh having dealt extensively there in general merchandise and drugs. Relatives in Berkeley and Martinez brought Cook to California. He stayed some time in Berkeley, but realizing the possibilities of Richmond, decided to locate here. He is now residing at 717 Ripley avenue, with his wife and two sons, one of his boys will assist him in the store.

Cook will have little difficulty in becoming acquainted with the people of Richmond, as he is affiliated with almost every prominent lodge in the country.

He is a Schriner, a Mason, an Elk, and a Moose, as well as numerous others.

San Pablo Fixes 65 Cent Tax Rate

San Pablo's tax rate for the coming year will be 65 cents, divided into 50 cents for bond redemption and 15 cents for running expenses, according to a decision made by the San Pablo sanitary board, acting as a board of equalization. The board completed its equalization meetings Tuesday evening and the assessment rate was announced yesterday.

Sonora—New Hotel being erected at Camp Dardanelle.

MINERS DEFY GOVERNMENT IN WAGE INQUIRY

Stage is Set For Threatened General Strike of All Labor On First of August

NAVY ORDERED TO STAND BY

Proposals to Lower Pay and Lengthen Hours Stirs Ire Of Mine Federation

By ROBERT J. PREW
Universal Service Staff Correspondent
Special Cable to Uiversal Service

LONDON, July 15.—The British government has swung into action over the threatened general strike, and the navy will stand by for the protection of the lives of people and supplies of food and other necessities William C. Bridgeman, first Lord of the admiralty made this announcement today.

Soon after the announcement the full delegate meeting of the miners' federation unanimously carried drastic recommendations to their executives, as follows:

1. To not accept the court of inquiry which the government has set up to ascertain whether the miners' wages can be cut or working hours extended.

2. To not reopen negotiations with owners unless their proposals are withdrawn.

The proposals to which the miners object are that after the deduction of costs other than wages, thirteen per cent of the proceds of the industry should go in profits and 87 per cent in wages.

The owners tonight reiterated their refusal to withdraw the proposals so the deadlock is complete and the stage is set for the strike beginning August 1, in which other leading unions, notably the railroaders and transport workers, have promised to join.

In the meantime the government will attempt methods of conciliation other than the court of inquiry.

El Cerrito to Build Firehouse

Contract for the construction of a $12,000 fire house for El Cerrito on the northeast corner of Manila and San Pablo avenues, will be let within the next three weeks, it is announced by City Marshall Forrest E. Wright.

Funds for the building of the fire house were voted in a recent $65,000 bond election which also calls for the installation of a fire alarm system, the purchase of new fire engine, hose and other equipment. The cost of the fire hall site is $5000.

Pittsburg—Coast Counties Gas & Electric company to erect $20,000 building here.

Husband and Wife

My wife says the baby looks like her roughneck uncle.—Jim R. L.

WHAT DOES YOUR WIFE DO?

All The Latest Editorial Features and Daily Fashion Hints

Record-Herald Editorial Page

Women's Specials Including Daily Menue; Up-To-Date Recipes

RICHMOND RECORD HERALD

A Consolidation of the Record-Herald and Richmond News

Published Every Morning Except Mondays and the Days Following Holidays by the

Record-Herald Printing and Publishing Company

Telephone Richmond, 70 and 71——2201 Macdonald Avenue

S. E. MILNES ..... President and Manager
GROVER E. MILNES ..... Business Manager

Entered at the Postoffice at Richmond, California, as Second Class Matter.

SUBSCRIPTION RATES

One month by carrier 50c
One year $6.00

Official Paper Of The City Of Richmond, California

POLITICS—AND GLORIA SWANSON'S EIGHTH BABY

Have you ever been a refromer? Have you ever taken an active part in movements designed to improve certain conditions? If you have, almost inevitably you have bumped your head with great force against the wall of politics, against the opposition, the cunning or the cowardice of politicians.

For instance: The interior department states that the receipts from the disposal of public land have decreased 80 per cent in twenty years. It adds, without comment, that the number of land offices in the same period has decreased only 27 per cent. Why? Politics, of course. Whenever the department proposes to abolish certain useless land offices and officials, congress keeps the offices alive and the feet of useless officials in the public trough.

There are certain mountain counties in every western state which years ago during the placer mining boom had thousands of inhabitants whereas now they have only hundreds. They should be consolidated with adjoining more populous counties, but all such reasonable and logical attempts are defeated through politics. These counties may have only three, five or nine hundred inhabitants, women and children included, but they have a full set of county officers and they send their delegations to the state legislature. Because they are poor, the tax rate usually is high, yet the treasury is chronically drained by the demands of useless administrative officials. Worse yet, the schools are neglected, roads are poor and high taxes discourage reforestation—all because of the selfish needs of a handful of politicians.

These conditions, friends, will continue until you personally roll up your sleeves, pitch into politics and clean up by taking an active interest in public affairs. Which will be about the time when Gloria Swanson christens her eighth baby.

IS THE SMALL MANUFACTURER PASSING?

Is the small manufacturer being crowded out of business by his larger competitor or is he putting himself out of business by his failure to realize the evolution in production and distribution going on about him.

The Department of Manufacture of the Chamber of Commerce of the United States says he has little to fear if he fights the inroads of time by adapting his plant to meet changing conditions. His field of operation might become more restricted, but within it he is stronger than he would be if it were spread out. He is in closer touch with conditions and the needs of his trade.

But the mortuary tables of business show that the small manufacturer must be as alert as his bigger brethren. The blame for failure rests upon those who fail, not upon the more successful and larger manufacturers who succeed.

In some industrial sections chambers of commerce are taking an interest in the welfare of their members by suggesting co-operation in the study of their common problems—a movement that is attracting serious attention.

GUNLESS GOLD RUSH

Disarmament has got around to gold prospecting. There is a gold stampede to the Cassiar district, in northern British Columbia, but it is far different from the historic rushes to California and the Klondike. Pistols are forbidden. There is a police commissioner there who relentlessly collects and stores away all side-arms, allowing the prospectors to keep only their rifles, to shoot game.

So, little by little, civilization encroaches upon the open spaces and the wilds grow tame. It is a wholesome example of social evolution—if such a questionable word may be used without reproach in this fundamentalist age. Wholesome, but not picturesque.

Now if our criminal population could only be persuaded to look for its gold up in British Columbia, one of the leading American problems would be solved.

The United States has admitted 2,000,000 immigrants in the last four years.

The world used 6,232,000 bales of American cotton in the last six months of 1924.

French recruiting officers make no investigations if an applicant can pass the physical tests.

Captains in the old East India company's ships were frequently knighted for their services.

At fourteen years of age, George Washington gave up a midshipman's warrant and stayed at home at his mother's behest.

An old-timer is one who can remember when that kind of stories were told in smoking cars instead of magazines.

Paper was manufactured in China about 100 B. C.

SCHOOL DAYS

Copyright, 1925, by The McClure Newspaper Syndicate.

By DWIG

...and the Worst is Yet to Come

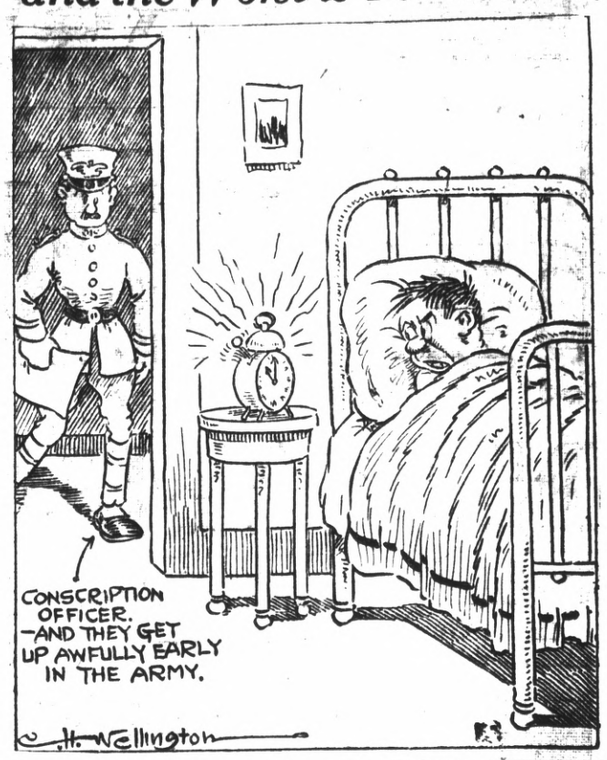

DRESS

By MARY MARSHALL

Copyright 1925 by The McClure Newspaper Syndicate

To Keep Cool and Look Dignified In Summer Wear Linen.

THERE is a certain dignity about linen, whether it is linen used for the table, for bed things, for baby's first clothes or for a summer frock. The woman who insists on having her lingerie made of linen somehow seems a little more of an aristocrat than the woman who wears tinted silk and georgette. The head nurse of the hospital may insist on wearing pure white linen uniforms, though her subordinates content themselves with some sort of cotton material.

Doubtless one reason that linen retains this dignity is because it is not only more expensive but less wearable than cotton. To be sure there are linens on the market that are supposed to be wrinkle proof, but so long as we have linen among us we will realize that it is harder to keep looking fresh in linen than in silk, cotton or wool.

A linen frock is like an all-white frock, not necessarily very high-priced to begin with, but one that requires much attention or expense to the "upkeep."

There is something about a linen frock for summer that ought to make strong appeal to the older woman for whom a simple cotton fabric would seem a trifle too childish. Quaint printed cottons and neat little ginghams require, if not actual youth, at least youthful proportions. The woman of maturer bearing feels that she needs something more dignified.

For her summer frock there is nothing more appropriate than linen in one of the delightfully cool greens of the season, one of the reposeful mauves, gray blue, or one of the many shades of pink that the season offers.

Some of the French dressmakers have been making these linen frocks with no trimming save a bit of heavy lace dyed to match. The sketch shows a frock of light blue linen checked with white, with lawn collars and cuffs and large pearl buttons at the closing.

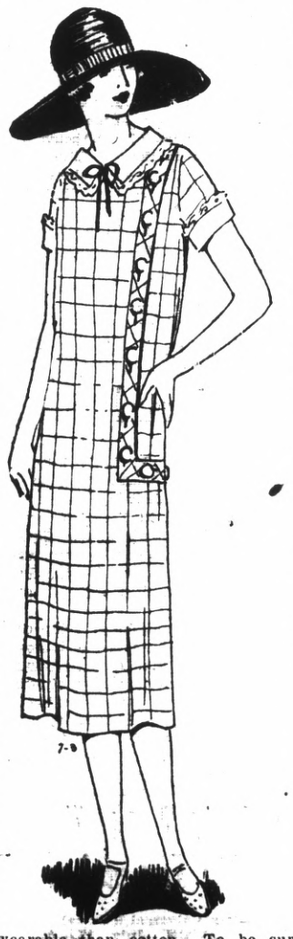

WISE AND OTHERWISE

By MARY MARSHALL

NOTE PAPER FANCIES

THERE are boxes of paper of assorted colors that quite appeal to some women. Indeed, many women have in times past, used only white paper because they thought that white paper was the best paper according to conservative taste. Nowadays, almost nobody wants to be conservative. And so colored paper is chosen freely if one really likes it.

These boxes of colored paper contain a packet each of cream or tan, pink, lavendar and blue paper. The shades are harmonious and soft and the whole box is quite attractive.

Another note paper fancy is the envelope lined with vivid printed paper. Often this paper has silver or gold figures intermingled with purple or green, blue or red.

There are pads of heavy, good quality note paper with initials embossed on it in color. Envelopes to match. These pads of writing paper are specially convenient for the traveler to take with her when she goes about.

IF YOU HAVEN'T ANY FAVORS FOR TOMORROW

Perhaps you have forgotten to get favors for tomorrow's festive table. But it is not too late to remedy the forgetfulness.

If you have a garden, can't you find some sort of red, white and blue flowers? Bee balm, perhaps, with bachelor's buttons and daisies—a hodge-podge, but effective if massed nicely. A little nosegay at each place of these flowers, tied with red or tri-color ribbon, would be attractive.

If you have no garden, it is not too late to rush out and buy some tiny flags to stick into tomorrow's ice cream or watermelon, when it is served. These little touches give just the festive touch that children—and some of us older ones, too—like on a holiday.

Daily Fashion Hint

Prepared Especially For This Newspaper

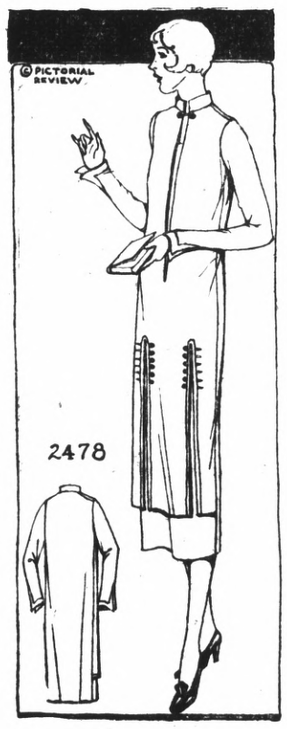

AS WORN IN PARIS

However the season may resolve itself, black crêpe satin is an outstanding fabric favorite at present. This dress pictures how cleverly satin may be used. It features straight lines, the applied front being in tunic blouse effect. A narrow standing collar finishes the neck and the front is deeply slashed and bound with braid. In addition to the braid trimming on the slashes in front there are buttons in brilliant color. Medium size requires 4⅛ yards 36-inch material.

Pictorial Review Dress No. 2478. Sizes, 14 to 20 years and 34 to 48 inches bust. Price, 45 cents.

WHERE IT STARTED

COLOR PHOTOGRAPHY

The idea of photographing objects in their natural colors originated with J. C. Maxwell, who perfected his apparatus about 1865. He was followed by F. E. Ives, and later by the Lumiere brothers, whose method is at present used. Lippmann 1896 also invented a method which has not come into general use.

Los Angeles—Ground broken for $750,000 Los Altos "own-your-own" apartment building.

TOMORROW'S MENU For Friday

BREAKFAST
Bananas
Corn Beef and Potatoes
Baking Powder Biscuits Coffee

LUNCHEON OR SUPPER
Omelet
Cherry Salad
Toasted Baking Powder Biscuits

DINNER
Baked Fish
Baked Potatoes Stewed Tomatoes
Cauliflower au Gratin
Coffee Bavarian Cream

Corned Beef and Potatoes: Cold, cooked slices of corned beef should be used for this dish. These should be cooked in butter, on a hot pan, and cooked on both sides until brown. Have ready two or three cups of mashed potatoes, mixed with one-fourth a cup of grated horse-raddish, one teaspoonful, each, of dry mustard and salt, and two tablespoonfuls of either vinegar or Worchestershire sauce. Place the browned corned beef in the center of a hot platter, put the potato mixture into the pan, and heat quickly until slightly browned, then arrange in mounds at each end of the platter.

Cherry Salad: Allow seven large cherries for each person. In the cavities made by removing the pit put a blanched almond or other nut. Serve on heart of lettuce leaves with a dressing made of mayonnaise and whipped cream.

Coffee Bavarian Cream: Dissolve one half a package of gelatine, previously soaked in one cup of milk, in one cup and one-half of strong coffee. When the gelatine is dissolved add one cup and one-half of sugar. When quite done add to this mixture the whites of two eggs, and whip the whole to a froth. Have ready one pint of cream that has been whipped stiff, and heat this gradually into the beaten gelatine. Fill the mixture into individual glasses, and serve with plain thick cream. Garnish each helping with a candied cherry.

Mojave—New Highway between this city and Independence over two-thirds finished.

Landscape Gardening a Specialty
TELEPHONE RICH. 401-J
"BURKE"

DR. W. F. MORRIS
Chiropractor
FREE Examination
Phone Rich. 451-W
210 Richmond Ave.
Pt. Richmond

Aids to Beauty!

Did you ever stop to consider wherein lies the charm of the cultured and fastidious woman?

It is simply that she neglects no slightest detail of her appearance!

Her face—her hands and arms—her hair—are all given proper attention. Even the elusive scent she uses is a result of careful choice.

Her skin is smooth and delicately tinted—every hair in place, whether her coiffure be straight or marcelled—her nails glistening and pink.

You, too, can attain such dainty perfection! Simply make it a habit to drop in once a week at

Parisian Beauty Parlor

Phone Rich. 323 1107 Macdonald Ave.

A Word to Loyal Citizens About

Richmond's Prosperity

Richmond can be prosperous only when folks in this community have set their hearts in that direction and have contributed the energy necessary to bring that condition about.

Richmond can be prosperous in reality when every citizen has assumed his or her share of civic responsibility.

Community progress means good government, clean minds, the spirit of service, alleviation of poverty, absence of unemployment, increase of co-operation and avoidance of waste.

And this progress will not come from any single effort. Every one of us in Richmond must constantly strive for the betterment of the community in every way possible.

Let us have courage, energy enterprise and patriotic service to make Richmond an example and inspiration to other communities.

Let us make our town more than a mere plot of ground on which we live. Let us work toward what Richmond should be. Then, with all working together, "the ideal community" will inevitably be the comment wherever the name of our town is mentioned.

The following Members of Richmond Merchants Association heartily subscribe to the above appeal to civic patriotism.

Albert's Inc. Department Store
Abraham & Co., Ready to Wear
American Cleaners, Wm. Mayer
Appraisal & Sales Corporation
A. C. Burdick, Hardware
C. Alexander Radio Shop
Beran's Quality Shoes
Basham's, Drug Store
P. M. Black, Cleaning and Dyeing.
First National Bank
J. H. Fitzpatrick, Insurance
Garfinkle's Inc., Ready to Wear
M. A. Hays, Real Estate
A. A. Hughes, Grocer
Kearney-Furrer, Stationers
C. C. Kratzer, Buick Agency
E. Ketelhut, Baker
Fred La Moine, Druggist
O. R. Ludewig, Inc.
Harry Marcus, Department Store
Ben Malik, Clothier
Mechanics Bank
Mercantile Trust Co.
W. S. McRacken, Clothier
Pioneer Electric Co.
J. C. Penney, Department Store
Quality Meat Market
Quality Fruit Market
Richmond Furniture Co.
Richmond Hardware Co.
Richmond Variety Store
Richmond Independent
Richmond Record Herald
Carl Richards, Music
Richmond Feed and Grain
J. P. Strom, Hudson & Essex
L. H. Schrader, Furniture Co.
Schow, TOGS
Smith & Crane, Clothiers
Al Schnieder, Tailor
Shoe Mart, Shoes
The Fair, Dry Goods
Tilden Lumber Co.
T-D Shoe Store and Repair
Union Meat Market, E. E. Forwick

Richmond Merchants' Association

Today's Radio Program

KLX—509 METERS
Oakland Tribune

3 p. m.—Baseball scores.
7 p. m.—News items, weather and market reports.

KGW—491 METERS
Portland Oregonian

7:30 to 8 p. m.—Weather, market and police reports, news items and baseball scores.
8 p. m.—Concert.
9 p. m.—Studio program.
10 p. m.—Dance music.

KJBS—236 METERS
Oakland Tribune

9 a. m.—Music.
9:50 a. m.—Theatrical news.
10 a. m.—Music.
10:45 a. m.—Music.
2 p. m. Music.
Silent night.

KPO—428 METERS
Hale Bros.

10:30 a. m.—"Ye Towne Cryer" and amusement information service.
10:35 a. m.—Market report on eggs, butter, cheese and poultry.
12 m.—Time signals; reading of Scripture.

1 to 2 p. m. Rudy Seiger's Fairmont hotel orchestra.

3:30 to 4:30 p. m. Concert by Cyrus Trobbe's Palm Court orchestra from the Palace Hotel.

4:30 to 5:30 p. m.—Rudy Seiger's Fairmont hotel orchestra.

5:30 to 6:15 p. m.—Children's hour stories by Big Brother of KPO, taken from the Book of Knowledge.

Aunt Dolly and her kiddies.

6:15 to 6:30 p. m. Baseball scores stock quotations.

6:30 to 6:35 p. m. "Ye Towne Cryer" and Amusement Information Service."

6:35 to 7:30 p. m.—Waldemar Lind and the States restaurant orchestra

7 to 7:30 p. m.—Rudy Seiger's Fairmont hotel orchestra.

8 p. m.—Studio program.

9 p. m.—Dance music.

KFRC—268 METERS
City of Paris

9:30 a. m. Rhythmic technic of the body.
12 noon Inspectional talk.
5 p. m. Color talk.
5:30 p. m. Children's hour.
6:30 p. m. Dinner hour program
7 p. m. Dental talk.
7:15 p. m.—Lightning calculation
8 to 10 p. m. Dance music.

KGO—361 METERS
General Electric Co.

7:15 to 7:30 a. m. Health training exercises—Hugh Barrett Dobbs.
8:15 to 8:30 a. m. "Daily Strength"—Creerio.
8:30 a. m.—Health training exercises—Hugh Barrett Dobbs.
11:30 a. m. to 1 p. m.—Luncheon concert, courtesy Pacific States Electric Company.
1:30 p. m.—New York stock reports.
1:40 p. m.—San Francisco stock reports.
1:45 p. m.—Weather Bureau reports.
4 to 5:30 p. m.—Concert orchestra of the Hotel St. Francis, San Francisco, Vinton La Ferrera conducting.
5:30 to 6:30 p. m.—George W. Ludlow, "Friend of Boys."
7 p. m.—N. Y. stock reports (closing).
7:10 p. m.—S. F. stock reports (closing).
7:15 p. m.—Weather Bureau report
7:15 p. m.—S. F. produce news.
7:20 p. m.—Baseball scores.
7:25 p. m. News Items
8 p. m.—Studio program.

KNX—337 METERS
Hollywood Express

7:30 p. m.—KNX Players.
8 p. m.—Studio program.
10 p. m.—Hotel Ambassador program.
11 to 12 p. m.—Campus night.

KFI—468 METERS

7:30 p. m. Mexican music.
8 p. m.—Music.
9 p. m.—Studio program.
10 p. m.—Los Angeles Examiner program.

KHJ—405 METERS
Los Angeles Times

7:45 p. m.—Health talk.
8 p. m. Studio program.
10 to 11 p. m.—Dance music.

KFUS—234 METERS
Sherman School—Oakland

2:30 p. m.—Questions and answers on health problems.
8 to 10 p. m.—Studio program.

PARKER'S New Studio at 255 22nd Street is ready for business. We do everything from kodak finishing up. 6 11 tf

'Madame Sans Gene' Is French Picture At The California

Gloria Swanson in the Paramount Picture 'Madame Sans Gene'

"Madame Sans Gene," Gloria Swanson's latest Paramount production and the one and only motion picture to play on Broadway at five dollars a seat, arrived in Richmond at the California theatre yesterday.

The picture, filmed in France, unfolds, against a background of the Paris of Napoleon's day, the tale of a young Franch laundress, who by her wits and beauty rises spectacularly to become a power behind the throne.

The play is a classic of the stage, having been acted by the foremost feminine stars here and abroad.

Gloria, as Catherine Hubscher, nicknamed Madame Sans Gene (Madame Devil May Care), because of her free and easy way with her customers, runs a laundry in one of the back streets of Paris. One of her customers is Napoleon, when that individual is considered a mere nobody by his associates.

Sans Gene meets and falls in love with one Sergeant Lefebvre, played by Charles de Roche. With the French Revolution come many changes. The establishment of the first Empire puts Napoleon on the throne of France, makes Lefebvre a Marshal of France and finds Sans Gene, the one-time laundress, a Duchess.

The arrival of Count de Neipperg on a mission from the Austrian Emperor, serves to complicate matters not a little. Empress Marie Louise, wife of Napoleon, is at once attracted to the handsome Neipperg, and Napoleon is insanely jealous, suspecting the worst. He orders Neipperg thrown out of the castle, but Sans Gene saves him just in time from committing such a grave diplomatic error, shows him that his suspicions haven't a leg to stand on and so establishes herself more firmly than ever in his favor.

Other features on the same program include "Looking For Sally," a comedy riot; "Secrets of the Ladybird"; "Cross Word Puzzle"; "International News"; Larry Canelo, at the organ.

Sucribe For The RECORD-HERALD

KEEP PLEDGE TO CHINA IS COOLIDGE FIAT

By JOHN T. LAMBERT,
Universal Service Staff Correspondent

SWAMPSCOTT, Mass., July 15.—President Coolidge is fully determined today that the international conference of the nine major nations to be held in China within the next three months shall dispose of the bitter problems that for years have made China the battleground of the East.

Special denial was made at the summer white House of the report that the United States, England and Japan have secretly agreed in advance that the combined nations fix only a new tariff schedule for China, make a gesture of solving the more specious problems and then adjourn.

President Coolidge, it was stated, is vigorously determined that the nations shall adopt a world policy of justice toward China in the extra territoriality concessions which have caused the nations to employ force to maintain their selfish interest there.

It was stated that President Coolidge's policy is to enforce the pledges to China made by the nations which signed the Washington agreement and that China shall be compelled to protect the valid interests of foreigners there.

The Washington treaty was regarded as a new declaration of independence for China. The conference will first take up the new tariff for China, but with the conference once assembled President Coolidge believes they can conveniently adopt a new judicial system in substitution of the present system of foreign courts and a new arrangement for the leasing of Chinese concessions to foreign interests. China declares that the present leasing system has resulted in the exploitation of Chinese workers by foreign interests and that it has provoked the strikes which produced bloodshed and property destruction.

A report of a secret agreement among the United States and Japan and England is based on a misunderstanding, it was stated. The United States has made no such agreement. There has been an exchange of ideas among the nations, it was stated, but only to the extent of determining whether a conference was advisable at this time in view of the strife in China.

Freckled Star in New Screen Drama At Wesley Church

An event bound to arouse unusual interest centers in the coming of another Wesley Barry attraction. This is "Heroes of the Street" produced by Warner Brothers and scheduled to play at the Wesley Methodist church Friday evening at 7:15.

The reason for this interest is that "Freckles" Wesley has won a large following by his bubbling personality on the screen and the good fun and clean comedy that go with his pictures, notably in "School Days" and "Rags to Riches," both Warner Brothers productions. His inimitable characterizations of boys out for adventure and getting into mischief every minute of the day gained him an enviable reputation.

Great pains have been taken in the scenes of this picture, some of them elaborate and on a lavish scale such as the reproductions of the "Midnight Frolics," and the transformation of a city block in Los Angeles into a New York winter scene, for which 250 tons of salt were necessary.

In "Heroes of the Street" young Wesley fights his way through to the exciting end, sometimes with fist and muscle, at other times with brain, but always with plenty of nerve and pluck.

"Excuse Me" at The Richmond Is Hilarious Comedy

No one will want to miss "Excuse Me," Rupert Hughes' new Metro Goldwyn-Mayer production which opened yesterday at the Richmond Theatre for it is one of the funniest pictures of the season. Based on the author's famous stage farce, the film reveals a continuous procession of fantastic situations on a Pullman car journey across the continent that keep the audience in a roar of laughter.

Norma Shearer and Conrad Nagel appear to fine advantage in the hero and heroine roles, while Renee Adoree, Walter Hiers, John Boles, Bert Roach, William V. Mong, Edith Yorke and Eugene Cameron are important cogs in the wheels of this train of comedy.

Alf Goulding was the director and John Boyle the photographer.

Other features on the same program include "Dynamite Doggie", a roaring comedy; "Prizma", a screen magazine.

UNITED STATES EVADES LEAGUE OF NATIONS BID

(By Universal Service)

WASHINGTON, July 15.—The American government declined again today to become involved in the political activities of the League of Nations.

The declination was made when the state department refused to sponsor in any way a report submitted to the League commission on slavery by Professor Edward Alsworth Ross of the University of Wisconsin.

The substance of the American reply to a query from the League was that as Professor Ross is in no way connected with the Washington government, the United States is not in a position to express an opinion respecting his competency.

The answer is regarded as in no way a reflection upon Professor Ross but merely as the carrying out of the American policy or refusing to become involved officially in matters which do not concern the United States government.

State department officials were somewhat surprised at reports from Geneva revealing that representatives of the League had inspired statements implying that the United States had failed to act promptly on the request for an indorsement of Professor Ross.

In reply to the Geneva declaration that the inquiry was forwarded two weeks ago by cable, the state department records show that it was received yesterday by mail, and the answer sent today.

Professor Ross's report, according to word from abroad, deals with the question of forced native labor in Portuguese Africa. The professor was formerly an instructor at Leland Stanford University, Palo Alto, California.

CAPITAL STOCK TAX RETURNS DUE SOON

Capital Stock tax returns must be filed in the office of the Collector of Internal Revenue John P. McLaughlin, on or before July 13, 1925, the last day for the filing of Capital Stock Tax returns, according to announcement issued yesterday by the collector.

Fresno—Apricot and plum growers in San Jouaquin valley received $1,300,000 this season for eastern shipments.

Oakdale—Contract awarded for construction of addition to Union High School.

L. COWAN
Painting—Tinting, Paperhanging; A-1 Work, Reasonable rate.
Call Rich. 905-J

Batteries Recharged $1.00
We repair batteries for all makes of cars in our own shop.
—and don't forget the genuine Ford battery is a 13 plate 80 amperes unit. Every inch service and fits 70 different makes of cars.
EARL
Corey's Garage
SALES Ford SERVICE
San Pablo & Cypress Aves.
EL CERITO, CAL.
PHONE BERK. - 9408-R3

COAL and WOOD
ALL KINDS OF FEEDS AND BUILDING MATERIALS
Summer prices on all Utah Coal now effective. Put in your Winter Supply Now and save money and get Better Coal.
C. J. Lambrecht
Office 2207 Macdonald Ave. Phone Rich. 1058

Richmond Theatre
Direction West Coast Theatres Inc.
Where The Crowds Go—There's a Reason
NOW SHOWING
It's Merry! It's Exciting!
RUPERT HUGHES'
"EXCUSE ME"
with NORMA SHEARER, CONRAD NAGEL, RENEE ADOREE, WALTER HIERS
"Dynamite Doggie" A Laugh Riot
"Prizma" a Screen Magazine
Adults 15c Children 10c

CALIFORNIA THEATRE
DIRECTION WEST COAST THEATRES, INC.
NOW PLAYING
ADOLPH ZUKOR and JESSE L. LASKY present
GLORIA SWANSON IN Madame Sans Gene
A Paramount Picture

NEVER was Gloria so gloriously alluring and vivacious as she is in "Madame Sans Gene."
"LOOKING FOR SALLY"—A Laugh Riot
"Secrets of the Ladybird" "Cross Word Puzzle"
"International News" Larry Canelo at the Organ

Sports Goods
FOR VACATIONISTS!
One great bargain after another here in Tennis and Golf Necessities, Fishing Tackle and other high quality Sports Goods so necessary to an enjoyable vacation. Note these exceptional values:
Trout Rods—$1.75
Hunting Licenses
Fishing Licenses
Princeton Bathing Suits made In Richmond
R. B. DOUGALL HARDWARE CO.
Formerally Square Deal Hardware Company
1100 MACDONALD AVENUE

COAL
AT REDUCED PRICES
And all kinds of Poultry and Dairy Feeds
Mill Blocks and Hay
Meyer Bros.
San Pablo, Cal. PHONE Rich. 55-W

NEW Jewett Coach $1495 Here
THE JEWETT WILL DO IT IN HIGH
"MAKE US PROVE IT"
Emmett Smyth
DEALER CONTRA COSTA COUNTY
333—11th STREET
PHONE RICH. 444

For the Bride
Exquisite Gifts of
Jewelry
Some charming Gift of Jewelry will win the happy thanks of the Bride. Indeed, no matter what you select in our line, it'll be a Gift that Lasts. Something she'll cherish for many years to come.
It makes little difference what you want to spend on the Gift, we have some suggestion here to fit your purse. For the Bride you might give:
A Clock, Cut Glass, Silverwear in Chests or Trays, Electric Percolators, Electric Toasters and many other useful gifts.
"LET US BE YOUR GIFT COUNSELLOR"
We welcome you to our New Store
G. F. Obenland
JEWELER
917 Macdonald Ave. Richmond, Cal.

Batteries Sold & Repaired
RECHARGED
TESTED

Our Diamond HEAVY SERVICE CORD
Diamond built it — and certainly did a wonderful job — but we call it "ours" because we sell it — stand back of it — "service" it to the last mile — and are proud of it. Frankly we've never seen a finer tire — in appearance — in action — and in cost-cutting performance. If you operate a bus line, trucks, delivery cars or a motor car on which you want the most durable equipment, then get acquainted with the Diamond Heavy Service Cord.
Civic Center Tire & Battery Co.
311 23rd Street Richmond, Cal.
We have a full line of "DIAMONDS"
Complete Stock Of
Genuine Sav-Oil and Compression Rings
Wrist Pins
We are the agents for Drive-Gear and Pinions, Differential Gears and Internal Parts, Transmission Gears and Shafts.
"SPECIAL PRICES"

News of Society · Clubs

Program Outlined For Veterans Entertainment

A rough outline of the program for the evening of September 9, when the Veterans of Richmond entertain the building committee of the new War Veterans Memorial hall, was made by the Veterans committee when it met last evening.

Invitations will be extended to the city council and other officials of the city, including Fire Chief W. P. Cooper and Police Chief Dan Cox. Rev. Paul Little, one of the first commanders of the post of the American Legion here and Mr. Cobby of the contracting firm, which had the general contract for the building.

It was decided to hold a chicken dinner, during which there will be speech making. A splendid program will follow. The details of the program have not been arranged as yet.

Three members from each of the American Legion the United Spanish War Veterans, and the Veterans of Foreign Wars are making the committee that is working under the direction of J. E. Robins, to provide a fine evening's entertainment for the building committee that carried on its work so successfully. The banquet committee will again convene on Tuesday evening, July 28, to further the plans.

LEGION AUXILLIARY WHIST PARTY HELD

Prize winners at the whist party of the American Legion auxiliary, held in Memorial hall Tuesday evening, were announced yesterday by Mrs. Nina Vickery, manager, as follows: First prize, Mrs. Erler; door prizes and whist prize, Mrs. Wicks; others, Mrs. Mae Campbell, second; Mrs. Diercks, Mrs. Riefschneider, M. Brown, C. H. Broakaw, Mrs. Reulein, Mrs. Wicks, Mrs. Werner, Mrs. Ethel Pendleton, Mrs. Xavier, Mrs. Peters and Mrs. Augustine.

POINT RICHMOND LADIES AID MEETS

The ladies of the Point Richmond Baptist Ladies Aid society were entertained at their meeting yesterday afternoon at the home of Mrs. Paul Dunlap, 67 Terrace avenue. The most important matter of business brought before the meeting was plans for a picnic to be held at East Shore park on Wednesday, July 29. Mrs. Morelli, president, presided over the meeting, which was closed with the serving of dainty refreshments by the hostess.

Sucribe For The RECORD-HERALD

BUSINESS WOMEN PLAN WHIST PARTY

Decision to hold a public whist party at a date and place to be determined, was reached by the Richmond Business and Professional Womens club at their meeting in the Chamber of Commerce rooms Tuesday evening. Belle Bugmann is to have charge of arrangements for the party.

Dr. Rosa Powell, president, presided over the meeting, and Marie Jensen acted as secretary in the absence of Helen Kingsbury. A letter of appreciation of their assistance at the air meet was read to the club from the Chamber of Commerce.

CONSERVATORY OF MUSIC OPENS TODAY

This morning at 10 o'clock, the Richmond Conservatory of Music will re-open, after being closed for more than a month, during the vacation period. The conservatory is under the direction of Miss Aurora Thompson, with Miss Florence Clark as assistant instructor. It is located in the Cunningham building at Ninth street and Macdonald avenue.

Both the principal and her assistant have been spending the last month on a vacation tour of the southern part of the state, taking in Los Angeles, Long Beach, Santa Barbara, and other scenic points down the coast.

YOUNG PEOPLE'S UNION PARTY NEXT SATURDAY

The members of the Baptist Young People's Union of the First Baptist church of this city are anticipating a fine time when a large body or them journey to the Standard Oil Rod and Gun Club for a party on Saturday evening, July 18. Miss Grace Craven has been named general manager of the affair, and she with her staff of expert assistants have arranged a program that is certain to meet with the full approval of all concerned.

There is to be a swimming party, music, refreshments, games, and in short everything necessary to show the young people an enjoyable evening.

ENCAMPMENT HOLDS BUSINESS MEETING

With Chief Patriarch Coffer and Senior Warden Grant Howard presiding over their first meeting, the Contra Costa Encampment, No. 99, Independent Order of Odd Fellows convened in Richmond hall last night. The occasion of the session was for the transaction of regular business. Plans for a dance and whist party in the near future were made in a tentative way. The time or the committee to take charge of arrangements was not taken up. All details will be announced at the next meeting.

Knights of Pythias Plan Activities For Coming Months

A real bit of high-life is to be injected into the Richmond Lodge, Knights of Pythias, according to arrangements made last night at the session held in Pythian Castle.

Plans have been started toward strengthening all divisions of work of the lodge. The entertainment program is probably the most important. It is believed that with adequate entertainment the members will be brought closer together in the feeling of good fellowship. Then there is the welfare work, to promote the general welfare of the organization. By Scout work, and child welfare will also be considered on a large scale.

The work has been divided up into seven divisions with C. F. Donnelly as the general head. Each division will have a committee to take full charge. The chairmen have already been appointed and they will in turn appoint their own assistants.

The committees and their chairmen are: membership, Paul Case; Boy Scout and Child welfare, R. F. Cox; charity, W. S. Geach; entertainment, O. Carroll; civic affairs, M. Slosilo; monthly bulletin, C. S. DeLaney; house W. H. Long.

The work of these committees will be:

Membership, to keep in touch with visiting and local members, but not to conduct a drive for new members.

Boy Scout and Child Welfare, to look after the Boy Scout troop now in existance and help all Boy Scouts in every was possible, and to work with all Child Welfare organizations.

Charity, to make arrangements for disbursements to good causes.

Entertainment, to provide adequate entertainment at all times.

Civic affairs, to see that the Knights of Pythias participate in all large civic affairs of Richmond, such as parades, celebrations, etc.

Monthly bulletin, to take charge of the bulletin, chronicaling the affairs of the lodge each month.

House, to make visiting members of the lodge feel at home at all times.

The monthly entertainment of the Knights will be held on July 29, under the management of the new committee. It is expected that many visitors will be be on hand and it is desired to show them an enjoyable time.

On next Saturday evening, July 18, the Point Richmond lodge, Knights of Pythias will celebrate its first birthday with a big get-together and entertainment to be held in the Druids hall on the West Side, it was announced at the meeting of Richmond lodge last night.

On Monday evening, a body of members of the local order called to visit Frank Davidson, who has been on the Pythian sick list for two years. The members found him in fine spirits in his beautiful home, and it is expected that he will be back to the lodge within a few months. Davidson, who is a plastering contractor, fell from a scaffold onto a concrete block two years ago and broke his back. He has been confined to his home ever since, but is now able to walk by means of a cane.

It was also announced last night that A. T. Davis who has been on the sick list for over a year is now well on the road to recovery, and is looking forward to again being back with the "boys."

The meeting last night was presided over by M. Slosilo, chancellor commander.

Barbara Fritchie Council Plans Big Entertainment

A "pie" social was held after the the regular business meeting of Barbara Fritchie Council, No. 10, Daughters of America in Woodmen's hall last night. Pie, with rich thick whipped cream, with delicious coffee was served in satisfying quantities, and to the great delight of all present.

It was decided to hold an entertainment and big whist party on the evening of July 29. A wonderful time has always been had at the whist parties given by this organization, but preparations are being made to make this one surpass an others. The arrangements are left in the able hands of Mrs. Marsh, Mrs. Wood and Mrs. Rosier. Ten delicious cakes have alredy been promised, and these with coffee, the making of which the committee is justly famous, will be served with as many more as come in to the large crowd of whist players expected to attend.

Twenty beautiful and attractive prizes have already been obtained for the affair. There will be fancy work awards for the ladies and other desired articles for the gentlemen.

Coming Wedding Is Announced At Shower Party

A combined shower and announcement party was held in honor of Miss Isabelle Farlinger at the home of Miss Edith Wooldridge, 527 Nineteenth street yesterday afternoon, at which it was announced that Miss Farlinger and Mr. Rex Musser of Taft, California, will be married on Wednesday, August 22.

A delightful chicken dinner was served to the guests on a table prettily decorated with sweet peas and with candy bride and groom dolls as place favors. Miss Farlinger received many beautiful and useful gifts.

The bride-to-be is a graduate of the Richmond high school and has been teaching in the high school at Taft. Mr. Musser holds a responsible position in that city, where the couple will make their home after the wedding.

Invited guests were Misses Ruth Woods, Jessie Lea,. Isabella Farlinger, L. Green, Edith Wooldridge; Mesdames H. D. Brombacher, E. Farlinger, H. M. Calkins, Clara King.

MARCELLING
Expert Marcelling. 163 14th St.
Phone 1454. 5 6 tf

TO THE PUBLIC OF RICHMOND CITY

To accomodate our numerous patrons in the City of Richmond, we have started a delivery service. Our man will call every Tuesday and Friday in this city. The work received on Tuesdays will be delivered on Fridays; the work received on Fridays will be delivered the following Tuesdays.

When you wish our wagon to call, please ring up Oakland 1030.

F. THOMAS PARISIAN DYEING & CLEANING WORKS, 2016 Telegraph Ave., Oakland. Calif. 5 29 2mo

WESLEY LADIES PICNIC AT EAST SHORE PARK

East Shore Park was the scene yesterday of a happy gathering of members of Circle No. 4, of the Ladies' Aid Society of Wesley Methodist church and their frineds Following the luncheon at noon, a short business meeting was held, during which two new members were taken into the circle. The ladies were accompanied by the children and games of various kinds were indulged in to the great enjoyment of all Mrs. Beebe, chairman of the circle was in charge of the whole affair.

The success of yesterday's picnic was so great it caused the ladies to decide to hold a similar affair at the next meeting. August 18, is the day of the next regular meeting and the outing will be held at Alvarado park.

MARK MASTER DEGREE IS CONFERRED HERE

The regular stated meeting, followed by the conferring of the Mark Master degree formed the work of the Richmond Chapter, No. 113, Royal Arch Masons, when they convened in Masonic hall last night. L. A. Widner, high priest, presided over the business meeting and headed the staff of officers who conferred the degree.

The next meeting of this lodge will be held on Wednesday evening, July 29, The meeting next week will not be held in order that the members may enjoy a short vacation.

W. B. A. MACCABEES PICNIC AT ALVARADO

With a nice crowd enjoying the day, the W. B. A. Maccabees of Richmond held an outing at Alvarado Park yesterday. A basket luncheon was spread at noontime and the lodge furnished all the coffee, ice cream, and watermellon that could be consumed. A small program was given to provide additional entertainment for the merrymakers. It consisted of recitations by Alma Hudson, Edwina Adams, Phillis Hudson and a dance by Mae DeLap. Mrs. David Gibson, was general chairman of this most successful affair.

ANYONE CAN PAINT

Their own car. Use H. & H. Auto Enamel. Agency San Pablo and Cutting. 6 12 1mo.

Redmen And Pocahontas Raise Chiefs

In the hall beautifully decorated in white daisies, ferns and forest flowers, and with impressive ceremonies, the Onetah Tribe of Redmen and Onetah Council of Pocahontas raised their chiefs at a joint ceremonial held last night in Redmen's hall.

District deputy grand sachem F. Winn, of Crockett, installed the Redmen's officers, while Reta Bettencourt, past great Pocahontas of Oakland, assisted by a corps of past great chiefs, did the work for the Pocahontas.

Those installed to guide the Redmen's organization for the year are: Frank Marchetti, sachem; Murl Jones senior sagamore; M. Pacheco, junior sagamore; R. H. Cunningham, prophet; I. N. Jarvis, keeper of wampum; R. B. Dougall, trustee; L. Michel, collector of Wampum; Fred Gebhardt, chief of records; Keith Hoover chief of tom-toms.

The Pocahontas officers are: Josie Neville, prophetess, Adeline Laughlin, pocahontas; Cloe Barry, Wiona; Louise Swartout, keeper of records; Clare Barry, collector of wampum; Eve Rhoades, keeper of wampum; R. H. Cunningham, towthan; Viola Healey, guard of the tepee; Marge Hennessey, guard of the forest; Ann Sullivan, first scout; Ella Smith, first runner; Orpha Miller, second scout; Lela Frates, second runner; Elizabeth Pacheco, first councellor; Louise Gillen, second councellor.

A sumptous banquet followed the installation work. It was served to the 150 local and visiting members present, on tables attractively decorated in keeping with the occasion. Incoming Sachem Frank Marchetti represented the Redmen on the committee, while Mrs. Lizzie Waddingham and Miss Adeline Laughlin took charge for the Pocahontas.

Visitors were present from both councils at Crockett, Pinole and other cities in the vicinity of Richmond. They were all pleased with the reception they received here.

Stockton—$984,221 contract awarded for construction of Melones daw wagon road and railroad.

HOME FROM VACATION

After spending a week a few miles above Sonoma, catching quite a few fish, shooting some squirrels, and receiving a fine coat of sunburn, James Hammill, office manager of The Sydney S. Clark company and Jack Mansfield, returned to this city yesterday.

The youths reported that the fishing was fine, and that they often caught twenty or thirty in a day's angling. They reported that the hunting was not so good. The largest game they could find was squirrels.

TAX PROTESTS DENIED

Protests of the Knights of Pythias hall association, the Red Men's hall association, of Richmond, and Mrs. D. Wells and Mrs. Calcioni, of San Francisco, on property assessments in Richmond were turned down by the city council yesterday, because the complaints failed to file a statement with the city assessor at the time the assessments were made. The protests were received by the council as a board of equalization.

WE'LL CLEAN YOUR
Hat Better

We will do a better job than is ordinarily done at a higher cost. Our workmen are all skilled and capable. We can give overnight service if desired.

Men's Felt Hats $1.00
CLEANED AND BLOCKED
Panama Hats $1.50
CAPS—50c
CLOTHES CLEANED AND PRESSED
PHONE RICH. 1328-W
Before 8 or after 4 P. M.
PHONE RICH. 1058
Ask For Mrs Wilson

S. Wilson
2205 Macdonald Ave.

ROYAL SOCIETY
EMBROIDERY PACKAGE OUTFITS

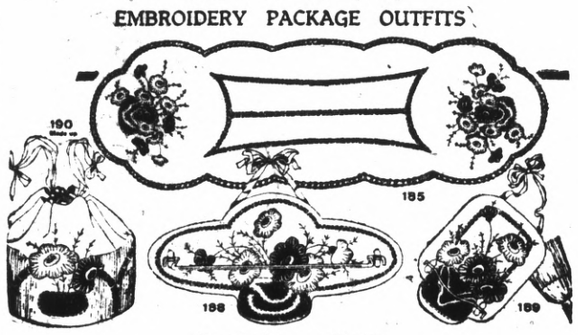

Tan Needleweave, Tinted

185	18x54-inch Scarf	$1.50	188	Tie Rack	75c
189	Whisk Holder	65c	190	Collar Bag	75c

Rubber Aprons
SPECIAL AT
29c - 59c - 69c

The Fair
C. C. OLNEY
731 Macdonald Avenue. Phone Rich. 811.

Brunner & Eilenberger
Wallpaper, Paints, Oils and Glass
Glazing
Painters, Paperhangers and Decorators

POSLAM STOPS ITCHING AND LETS YOU SLEEP

Why lie awake, scratching your poor burning skin until it is raw? The first touch of concentrated Poslam would stop the itching and bring peace and comfort. Poslam heals skin eruptions like magic. At all druggists, 50c.

To Retain Your Youthful Beauty We recommend the daily use of

POSLAM SOAP
Which contains 7% of Poslam Ointment

Wilson AND **Kratzer**
Funeral Home
Lady Attendant
Ambulance Service
705 Bissell Ave. Phone 113

GREATER Neptune Beach Alameda
FREE BARBECUE
Tons of Beef
4:30 p. m., Sun. July 19th
Butchers' Unions S. F. and Oakland
Saturday, July 18th
FERRY BOATMENS' FROLIC
Swim Races, Bathing Beauty Contest
BIG DANCE AT NIGHT

Wise Mothers

A Bedtime Story

OUR PROUD REPUTATION

That the Purity Creamery of Richmond is one of the best conducted and most sanitary plants in the state was the opinion of speakers who sponsored the new milk ordinance before the city council at its meeting this week.

Dr. Blake and others spoke in high terms about the local creamery which is said to have passed all state inspections with high scores under the pure food act. It has always merited the very best reports, it was said.

"Once upon a time there was a little boy whose mother gave him PURITY BRAND MILK three times a day."

"She showed excellent judgment and all wise mothers follow her example."

Mothers who give their children plenty of our PERFECT MILK notice how healthy the children are—that red glow on the cheeks—the bright eyes and pleasant smile all are there.

ORDER A BOTTLE TODAY!

"PURITY is our WATCHWORD"
ARE WE SERVING YOU?

WE INVITE INSPECTION AT ALL TIMES

PHONE RICHMOND 505
PURITY CREAMERY
PASTEURIZED MILK & DAIRY PRODUCTS
718 MACDONALD AVE.

WE PASTEURIZE MILK PERFECTLY

Barrel House Team Swamps Mechanics Nine

SCORE STANDS 10 TO 3 AFTER WILD CONTEST

STANDARD OIL LEAGUE

CLUB—	W	L	Pct.
All Standards	6	2	.750
Mechanics	5	4	.555
Barrel House	3	5	.375
Refinery	2	5	.186

Amid loud shouts of "Barrel House Luck" and similar epitaphs from the fans, the Barrel House, which has not been so lucky this season, gave a humiliating drubbing to the Mechanics at First street last night. The score after six and a half wild innings had been gone through, was 10 to 3.

The first three innings were perfect models of the national pastime. All players on all sides slashed the apple at will, but the ball always went, geometrically speaking, perpendicular to the plane, and was easy prey for the snappy fielders.

In the last of the fourth inning, the Barrel House started out and dislocated everything that ever had been located, and the Mechanics went too high in the air to stop the line drives that went sizzling over all parts of the field. The more the Mechanics tried the more the Barrel House gave them the laugh. Seven hits and as many runs cinched the game for the winners in this stanza.

NEW PLAYER "SEEN"

Billy Yore, a product of St. Mary's college, was seen for the first time in the Barrel House lineup yesterday. And the opposing players sure saw enough of him. The first trip to the plate he returned one of Dutch Koglers offerings right back at him. Dutch had no desire in the world to accept the compliment and Mr. Cavallini, base official, got out of the way just in time to let the ball go merrily on its way out to the field. This hit brought in the Barrel House's first run.

Then again in a couple more innings Billy slapped out another drive that landed him safely on the initial. Here he had an opportunity to demonstrate the higher art of base running to the sorrow of Bertoli, the opposing backstop. After a series of plays he landed on third. He was coming home, and was nearly there when Bertoli loomed up directly in the base line with the ball in his hand. Nothing daunted, Yore proceeded to knock Bertoli out of the road. This was done to good advantage as the catcher dropped the apple, was spiked in the leg, and in the ensuing hunt for the ball, two more runners scored.

The Barrel House is desirious of seeing more of this little man.

MASSACRE STAGED

During and after the fourth inning it was a complete massacre for the Machinists. Vianni got two hits in the one inning, Rubke got two doubles in two innings and all the players got around so they could do some good for their teammates.

In the middle of the fourth, Dutch Kogler was dispatched to the showers and was replaced by Jean Kersten. About two minutes after Jean entered the box his brother was seen industriously warming up on the side lines, for it looked as if Jean would follow the course of his predecessor.

RESCUE FROM BASEMENT

This decided victory for the Barrel House brought them out of the musty cellar and parked them only one half a game behind the aforementioned Mechanics. The loss for the shops gave the All Standards a tighter grip on first place, and also fastened the Refinery at the bottom of the sea.

The Refinery and All Standards will meet at First street tonight, and the latter club looks far better on paper. Chick Autry who is known by all to be a wise old bird is reported to have an extra card, and a trump at that, up his sleeve, and will play it at the most advantageous time to embarrass the leaders.

Following is the box score:

MECHANICS

	AB	R	H	PO	A	E
Lamarra, ss.	4	1	2	4	0	1
Allen, 2b.	3	1	3	2	1	0
O'Rourke, 1f.	3	0	0	3	0	0
Johnson, lf.	3	1	2	0	1	0
Bertoli, c.	4	0	0	2	0	1
Peppin, 3b.	3	0	0	3	2	0
Corothers, 1b.	2	0	0	4	0	1
*Kersten, rf. p.	3	0	1	0	2	0
**Cantau, rf.	2	0	0	0	0	0
Kogler, p.	1	0	0	0	1	1
TOTAL	28	3	7	18	7	4

*Pitched for Kogler in the fourth.

**Replaced Kogler in the fourth.

BARREL HOUSE

	AB	R	H	PO	A	E
Daniels, 3b.	3	1	0	1	1	1
Bonham, lf.	4	1	1	2	1	0
Nelson, 1b.	2	1	1	6	1	1
Fitzgerald, rf.	3	1	2	2	0	0
Peters, ss.	4	1	2	4	2	1
Vianni, c.	4	1	2	4	1	0
Yore, lf.	4	1	2	1	0	0
Rubke, 2b.	4	1	2	1	0	1
Cothran, p.	4	2	1	0	1	0
TOTAL	32	10	13	21	7	5

SCORES BY INNINGS

Mechanics:							
Runs:	1	0	0	0	0	1	1—3
Hits:	2	0	1	0	1	2	1—7
Barrel House:							
Runs:	0	0	1	7	0	2	x—10
Hits:	0	1	2	7	1	2	x—13

SUMMARY

Earned runs—Mechanics 1; Barrel House 9. Sacrifice hits—Allen and Corothers. Stolen Bases—Johnson. Sacrifice flies—Nelson. Two base hits—Rubke (2), Johnson. First on balls—off Cothran, 3; off Kersten, 1. Struck out—by Cothran 2; by Kagler 1, Kersten 1. Left on bases—Mechanics 4; Barrel House 4. Hit by pitcher—Fitzgerald. Kogler pitched three innings, allowed 8 hits, and five runs. Kersten pitched three innings allowed 6 hits, five runs. Charge defeat to Kogler. Umpires—Elder and Cavallini. Scorer—J. W. Dietrich. Time—one hour, twenty-five minutes.

FUNERAL RITES ARRANGED FOR PANCHO VILLA

SAN FRANCISCO, July 13.—Tears trickled down the face of Frank Churchill as he completed funeral arrangements for Pancho Villa, world's flyweight champion, who died at St. Mary's hospital here yesterday as surgeons were preparing to operate for a throat infection.

The body will be placed aboard a Dollar steamship sailing from here on Saturday for Manila. Jose Concepcion, brother in-law of Villa will accompany the body on its long journey across the Pacific.

Throughout the day fight fans visited the funeral parlors and viewed for the last time the face of Villa one of the most picturesque fighters in ring history. The room in which the body lay was banked in flowers.

Manager Churchill who discovered Villa and led him up the ladder to a world's championship, appeared to be on the verge of a nervous breakdown as he completed funeral arrangements.

"He was one wonderful little chap," said Churchill, his voice broken with emotion."

While Churchill refused to discuss the value of Villa's estate, it was estimated by close personal friends to be around $200,000.

Up to a late hour tonight no word had been received from Mrs. Villa in Manila, who became the mother of a bouncing boy only three days ago.

Baseball Standings

PACIFIC COAST LEAGUE

	W.	L.	Pct.
San Francisco	65	33	.663
Salt Lake	56	43	.566
Seattle	54	44	.551
Los Angeles	52	46	.531
Portland	47	46	.505
Oakland	44	54	.449
Sacramento	37	62	.374
Vernon	37	64	.360

YESTERDAY'S RESULTS

Seattle 12, San Francisco 9.
Sacramento 12, Oakland 5.
Salt Lake 9, Vernon 7.
Los Angeles 4, Portland 1.

HOW THE SERIES STANDS.

Seattle 1, San Francisco 1.
Sacramento 1, Oakland 1.
Salt Lake 1, Vernon 1.
Los Angeles 1, Portland 0.

TODAY'S GAMES

Seattle at San Francisco.
Oakland at Sacramento.
Vernon at Salt Lake.
Portland at Los Angeles.

NEXT WEEK'S SERIES

San Francisco at Sacramento.
Portland at Oakland.
Seattle at Vernon.
Los Angeles at Salt Lake.

AMERICAN LEAGUE

	W.	L.	Pct.
Philadelphia	52	29	.642
Washington	53	30	.639
Chicago	45	40	.529
St. Louis	44	42	.512
Detroit	43	42	.506
Cleveland	39	48	.448
New York	35	49	.417
Boston	26	57	.313

YESTERDAY'S RESULTS

Philadelphia 9-11, Chicago 7-5
Detroit 5, Washington 2.
New York 4-9, Cleveland 5-4.
St. Louis 11, Boston 3.

NATIONAL LEAGUE

	W.	L.	Pct.
Pittsburgh	48	30	.615
New York	50	32	.610
Brooklyn	41	40	.506
Cincinnati	39	41	.488
Philadelphia	39	43	.476
St. Louis	39	43	.476
Chicago	36	46	.439
Boston	33	50	.398

YESTERDAY'S RESULTS

Boston 4, Pittsburg 3.
New York 7, St. Louis 3.
Brooklyn 5, Cincinnati 2.
Chicago 8, Philadelphia 3.

RAGS WANTED—Record-Herald

HAPPINESS
depends on how you feel!

If you do not feel good, full of pep and the joy of living—nine times out of ten it's your liver.

CHAMBERLAIN'S TABLETS

Act without making you sick. Take two tonight. Feel good in the morning. Get a package, only 25 cents.
Sold everywhere

SHADE, SCHOELL TO FIGHT BOUT AT RECREATION

For the first time in many years fight fans of the San Francisco bay district will be given the opportunity of watching an open air night fight at Recreation Park on Saturday, August 8, according to announcement made yesterday by Promoters Scalei and Herman of the North End club.

Dave Shade and Frankie Schoell are to engage in the feature bout of the evening and will be backed up by a ten-round semi-windup a six-round special event and a four-round preliminary.

The promoters had planned to stage the Shade-Schoell contest at Ewing Field as an afternoon show, but changed their plans.

Arrangements have been made with the San Francisco Baseball club officials to stage the show at Recreation Park, which is to be illuminated with powerful lights, the type used in the various theaters and movie studios. Charlie Housenmuller theatrical man, is handling this end for the fast working fight promoters.

This will be the first open air night boxing show staged in San Francisco since Jack Dempsey met Gunboat Smith at Recreation Park in October, 1917.

BADGETT FACES TRIAL

Failing to produce a $500 cash bail, M. H. Badgett, colored, is being held in jail for trial on a charge of violation of the prohibition laws. He was arrested at the cigar store of which he is proprietor, at 1323 Macdonald avenue and pleaded not guilty at his preliminary hearing before Police Judge C. A. Odell. The date of the trial has not been set.

Pancho Villa Is Honored During Oakland Fights

(By Universal Service)

OAKLAND, July 15.—Billy Wallace of Oakland defeated Harry Wallach of New York in the four round main event of the auditorium here tonight. Wallace had the edge in the going in the first three rounds, while Wallach made a good showing in the fourth.

Other results were as follows:

Charlie Long of Omaha won the decision from Vic Harrison of Oakland.

Sammy Shack of New York, defeated Micky Gill of Vancouver.

Harry Scott of Oakland defeated Billy Rayes of Pittsburg, Calif.

Ad Cadena of Oakland knocked out Baby Joe Gans of Pasadena in the second.

Jimmy Darcey of Oakland and Brownie Proctor of Oakland fought a four round draw.

Joe Felix of Oakland defeated Chic McGill of Oakland.

During the fight the lights were turned out and the fans stood at attention while the timekeeper sounded ten long taps on the gong in respect to Pancho Villa, who died in San Francisco yesterday.

How To Be Healthy

By JOHN W. DEEMING

EXERCISE NO. 5

EXERCISES FOR LADIES
Trunk Bending and Twisting.
Waist, Digestive Organs.

Position:

Stand erect, arms sideways and level with shoulders, feet apart about 18 inches.

Movement:

Bend forward, at the same time twist the body so that the left hand will touch the right foot; look at the hand above the head. Come to erect position and repeat to the opposite side.

Remarks:

Inhale as the body comes to erect position and exhale as the body bends forward. After the exercise place hands on hips and take several deep breaths.

EXERCISE NO. 6

Arm Circling; Breast, Bust, Back, Shoulders.

Position:

Lunge forward left leg, arms sideways and level with shoulders, and back.

Movement:

Make 8 forward circles about 18 inches. Then come to erect position.

Make the lunge with the right and make circles forward. Then repeat with the left and right legs but make the circles backwards, 32 circles in all.

Remarks:

Breathe deeply and evenly. After the exercise take several deep breaths with hands on hips. Make the last three circles as large as possible.

QUESTIONS AND ANSWERS

Mother:

You may give your 10-months baby exercises by letting him hang on to a bar with his hands. Then you can lift him up with his legs. After a few weeks you can lift him with one arm, say with his left and then with his right alternate, no more than three times at a period. Let the boy romp around the house naked for five to ten minutes before he retires for the night. On nice warm days give him a sun bath starting with about three minutes and increasing the length of time as his body gets hardened. But be careful and go slow. Also as you are giving the boy the exercises DON'T JERK the arms or the legs, but make it a steady pull.

Try Record-Herald Want Ads

TILDEN LUMBER CO.
E. M. TILDEN, President
PRICE — QUALITY — SERVICE
Office and mill—15th and Nevin, Richmond, Calif.
Phone. Rich. 81.
Yards: Oakland, Berkeley, Richmond, Crockett

Milk That Flows From Healthy Cows

Is the kind we sell. The City Health Department of Richmond must give a certificate to the dairies we deal with.

YOUR BABY'S HEALTH
OUR FIRST CONCERN

Mothers may feel secure that each bottle of milk we sell is backed by 12 years' square deaing. Deliveries at your doorstep.

Eagle Creamery Co.
PHONE RICHMOND 703
267 Fifth Street
Member Richmond Milk Dealers' Association

Ready to Serve

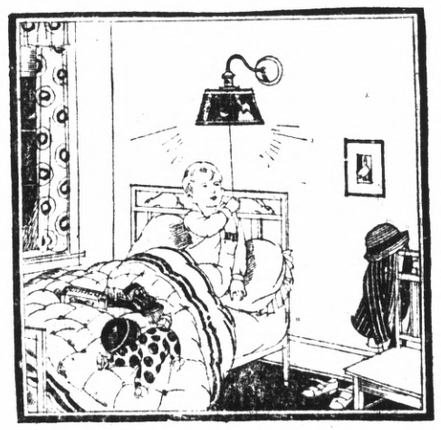

We are organized for public service; and as part of our obligations we recognize the necessity of being able to meet the demands of the public at any time during the day or night.

This is not such a simple matter as it seems to be at first thought. It means that if a user of our service wants light for only an instant, he must have immediate response to the pressure of a switch.

Electric service must be available not only during the peak period, when everyone needs it, but at rare intervals at night as well.

Constant attention is essential if we are to maintain adequate service at all times. We welcome your suggestions, and, consider a complaint as an invitation to improve service with your assistance.

Western States Gas & Electric Co.

***Do the* ESKIMOS HIBERNATE SIX MONTHS *of the* YEAR?**

HERODOTUS, the ancient geographer and historian, thought so. We moderns know better, but some of us are still superstitious. For example, why do some people still believe that there is something mysteriously "better" about "eastern" motor oils merely because they cost more and are made in the east?

Oil Superstition Fast Losing Ground

Zerolene costs less because it's made in the West—but *that* doesn't make it better; it's *better* because in practice it actually *lubricates* better. That's why Zerolene is successfully lubricating *more* cars in the Pacific Coast states—high priced and low—than any other oil *made*.

Zerolene will increase the gasoline mileage, reduce the carbon removal operations and maintenance costs and lengthen the life of any car in which it is used.

Made from Selected Naphthenic Crude

Zerolene will do the same for your car. It is made from selected western naphthenic base crude (the best crude so far discovered for the manufacture of motor lubricants) by our high-vacuum process, checked 15 times for quality, and specially filtered through 40 tons of Florida Fuller's Earth to give you an oil that's absolutely pure and *safe*.

Why pay tribute to a superstition? Insist on Zerolene. Always ask for ZEROLENE by *name*.

Get the Facts!

A series of independent and impartial reports showing the experience of large users with Zerolene motor oil has been collected in our booklet, "Why Pay Tribute to a Superstition?" Ask any Standard Oil Company representative or Zerolene dealer for a copy.

Insist on Zerolene—even if it does cost less

STANDARD OIL COMPANY
(CALIFORNIA)

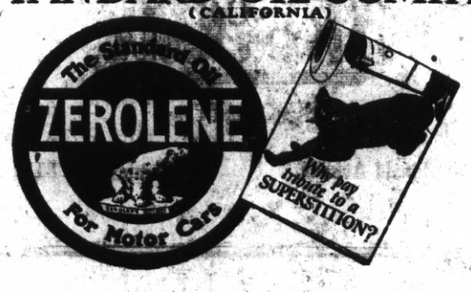

No matter what you may wish to buy or sell—make use of The Record-Herald's "Classified" columns. All ads are CLASSIFIED in groups to make this a quick finding section as well as a profitable one.

CLASSIFIED ADS

Unlimited opportunities present themselves daily in the form of "Classified" Ads. Do you take advantage of them? Today's opportunities is tomorrow's profits. Read them now.

CLASSIFIED ADVERTISING RATES

1c Per Word Per Day
Minimum Charge 35c

CLASSIFIED INDEX

1. Lodge and Meeting Notices.
2. Lost and Found.
3. Special Notices—Personals.
4. Help Wanted—Situations Wanted.
5. Automobiles.
6. Real Estate For Sale.
7. Business Opportunities, Investments.
8. For Rent— Rooms, Houses, Apts., Flats.
9. For Sale—Miscellaneous.
10. Wanted—Miscellaneous.
11. Business Directory.

1—Lodge & Meeting Notices

SONS OF ST. GEORGE—Gladstone Lodge, No. 531, meets first and third Tuesday at Moose Hall at 8 o'clock p. m. B. Banner, Secretary; R. F. D., Box 147, Richmond, Fred Powell, president.

GOLDEN GATE COUNCIL, No. 8, Junior O. U. A. M., meets Wednesday nights, in the small hall in W. O. W. Hall. O. H. Benne, Recording Secretary, P. O. Box 1131, Richmond, Calif.

NATIVE SONS—Of Golden West, No. 217, Edward Peterson Stege, President; R. H. Cunningham, Secretary 520 Ohio Street. Meeting nights, first and third Tuesday of the month. Meeting place, Redman hall, Eleventh Street and Nevin

KNIGHTS OF PYTHIAS—Richmond Lodge, No. 13 meets every Wednesday night at K. of P. hall, 5th St. near Macdonald. Visitors always welcome. Mitchel Slosile, C. C.; F. G. Blackhart, K. of R. and S.

2—Lost and Found

LOST—Two fawn-colored rabbit hounds, male and female. Return to Mr. Moore, San Pablo Coursing Track.

LOST—between Mira Vista and 8th and Barrett sack containing 3 blankets. Notify Record Herald office phone Rich. 70. 77 10 2t

3—Special Notices, Personals

LEADING CLUB, largest, most reliable for lonely people; confidential descriptions free in plain sealed envelope ;thousands wealthy members; if sincere, write; established 20 years. Old Reliable Club (name copyrighted,) Mrs. Wrubel, Box 60, Oakland, Calif. 4-26-tf

I. O. O. F. ATTENTION
Election of officers and first degree Monday, June 1.
tt. B. B. HAMILTON, Noble Grand

4—Help Wanted, Situations Wanted

WANTED—Couple with small capital to operate candy store. Apply Steve Barbikas, 1214 Macdonald

WANTED—First class mechanic at Richmond Garage, 231 Ninth St. 7 15 3t.

TUBERCULOSIS OVERCOME

Oakland, Calif.
April 28, 1925.
For about three years I suffered from a bad cough and sore chest. I tried many doctors, all of whom pronounced my case Tuberculosis. My spittle was examined and showed tubercular germs. As I found no improvement from any of the treatments that I took, I decided to give the FONG WAN HERBS a test, as a last resort.
After having drunk the herbs for four months, I was a well woman and had gained in weight. A year has elapsed since I began to take the FONG WAN HERBS on April 16, 1924, but today, I am still well and have no sign of my former complaints.
(Signed) MRS. A. ACKERMAN,
Fort Bragg, Calif.
Box 202

THE FONG WAN HERB CO
576-78 Tenth St., Oakland, Cal.
Formerly of 548 8th St. Hours, 9 to 7 daily; Sunday, 9 to 12 m. Phone Oakland 3767. Consultation Free.

DANCE
Veterans' Ballroom
Every Wednesday and Saturday

6—Real Estate For Sale

Leo Persico
MONEY TO LOAN
ON REAL ESTATE

$3400—$250 DOWN
5-rooms, modern home, 2 lots, on 17th St.; garage; basement.

$5300—TERMS
7-rooms, modern home, hardwood floors, garage, 2 lots; 3 blocks from California Theatre.

$1600—$200 DOWN
4-room cottage and garage; close in.

$750—TERMS
2 lots on Nevin Ave., near City Hall. Cost $1500. Must be sold within next ten days. Leaving for New York.

$4000—TERMS
5-rooms, modern home, hardwood floors and breakfast nook; garage. In City Hall district.

INCOME PROPERTY
$10,000—EASY TERMS
Two flats completely furnished rented, $70; 1 bungalow, furnished, $40, rented, including 3 garages, 3 lots. Close in. Total income, $110.00.

$4750—TERMS
5-room up-to-date home: Hard wood floors, breakfast room. Last word in comfort and convenience.

$3700—$250 DOWN
Wonderful new home on large lot with garage. Four large rooms and wall bed. Hardwood floors and breakfast nood. Wall covered with tapestry paper. All modern improvements.

$3500—$1500 DOWN
5 rooms, hardwood floors. Garage, alley in rear. Few blocks North of Macdonald avenue.

$3650—$300 DOWN
6-room house close to Macdonald avenue.

$3850—$250 DOWN
4 rooms; wall bed brand new; breakfast nook, near 23rd street.

$1200—TERMS
Cozy little 3-room cottage close in. Excellent neighborhood.

$2250—$500 DOWN
4 rooms and garage on lot 50x112 near 17th and Roosevelt.

$2800—TERMS
5 room cottage, newly painted inside and out. 4 large lots, 16 fruit trees. Berry vines and garage. Make your own terms.

$2100—$400 DOWN
Completely Furnished, 4-room, close in. Not style, but real comfort.

FOR RENT
6-ROOM, Garage $40
4-ROOM New House, Wall Bed..$30
4-ROOM and Basement.....$25
5-ROOM and Garage $25
STORE, Macdonald Ave. $50
STORE, Macdonald Ave $25
5 ROOMS and garage $30

FRANK S. FOSTER
WITH
LEO PERSICO
1015 MACDONALD AVENUE
PHONE RICH. 54
EVENINGS PHONE 733

WATSON REALTY
SUDDEN SERVICE
SAN PABLO TRUCK GARDEN

10½ Acres, four room house, 9000 gal. tank and pumping plant, Family orchard, Team, Truck and all implements goes. Spring cabbage, onions and summer squash all planted and rest of ground ready to plant. $16000.00 Terms can be arranged.

Three room house with tank and mill, lots 50x120 with 10 foot alley. Garage and chicken house. Owner has 600 dollar equity he will sell for half and turn over contract. This is a good buy. On car line and near school.

Four room house, cement basement, garage and drive way. Lot 50x100 with berries and chicken shed Near Eighth street car line and handy to Pacific Sanitary Co. $3500. terms.

Five room house on 18th St. Driveway and garage. Lot 37½x100. Newly painted and papered. $3500. $500 Down and $35 per month.

LOTS:
50x100 on tenth St. $800.00
50x100 on Twelfth St. near Roosevelt .....$1350.
100x100 on Fourteenth St. near Ohio at ..... $1250.
75x100 Northeast Corner 23rd and Garvin $2100

H. O. WATSON
REAL ESTATE and INSURANCE
Phone Richmond 180
O. J. Ripley, Sales Manager

RAGS WANTED—Record-Herald

6—Real Estate For Sale

Talk to Lester—
& SWEETSER
909 Macdonald Ave.
MEMBER OF MULTIPLE LISTING BOARD

$18,000 only—Equity $11,000. Santa Clara Valley, 1 mile from town, 5 room house, wonderful spring water piped to house. 15 acres Alicante Grapes. 10 acres Prunes and Apricots. 12 acres for crops or pasture. Will exchange for East Bay property. Lester & Sweetser, 909 Macdonald avenue.

$32,000 only—32 Acre Corner Orchard of Apricots and Peaches 11 years old adjoining town of Patterson, Stanislaus County. Fine soil with abundant river irrigation. Crop of 150 Tons of Apricots and 20 Tons of Cling Peaches. Equity $23,000. Will exchange for East Bay property. Avenue.
Lester & Sweetser, 909 Mocdonald Avenue.

$12,000 only—20 acres at Viola, Fresno, highly improved, all modern conveniences, producing 32 Tons of Thompson Seedless Grapes. Equity $8,000. Will exchange for East Bay property. Lester & Sweetser, 909 Macdonald Avenue.

$6750 only—for 2 fine modern dwellings in good residential section of 16th St. Everything up to date, almost brand new. One rented for $35. Owner lives in other. Lester & Sweetser, 909 Macdonald.

$4000 only—for 10 acres in fruit near Woodland. Will exchange for Richmond property. Lester & Sweetser, 909 Macdonald.

$9450 only—for 2 fire-room frame flats on double lot, close in. Fine income property. Good investment. Will accept half cash. Lester & Sweetser, 909 Macdonald.

$4200 only—for a real home of 5 rooms, cement driveway and garage on two lots in the best residential district between Barrett and Rosevelt, 16th and 20th Streets. All large rooms. House built by owner for own use. Rustic and shingled. Hardwod floors. Owner leaving Richmond will sell on easy terms. A wonderful bargain. This is a splendid oportunity to get a genuine good home at a bargain price. House almost brand new.—Lester & Sweetser, 909 Macdonald.

$1800 only—For 10 acres in Almonds three and four years old, near Sacramento. A wonderful buy. Lester & Sweetser, 909 Macdonald.

$2600 only—For 2 flats comprising 9 rooms, occupied. Large lot. Good income property. Lester & Sweetser.

$3150 only—For income property. 10 room house partly furnished, rented for $39.50 on 44 by 100 foot lot. Lester & Sweetser.

$3000 only—5 room modern artistic home with fruit trees, berries, garden, chicken yard and garage. Rented for $30. Terms.

$3250 only—4 room house on highway half mile from town, on 4 acres finest level land for chickens and walnuts.

$1800 only—For 15 room completely furnished lodging business in good building with central location. Lester & Sweetser.

Real Bargains In Lots:
S. E. Corner Nevin and 21st, 50x100 ..... $2100.
N. W. Corner Lierra and Key Blvd. 50x100 ..... $550
2 Lots on California, near 23rd..$300.
1 Lot near Macdonald on 30th... 500.
2 Lots on 36th St. nr. Wall..... 600.
1 Lot Cor. 12th and Clinton..... 600.
3 Lots near Clinton for ..... 500.
1 Lot 30th St. bet. Nevin & Macd 500.
Key Lot Roosevelt & 13th..... 550.
Cor. Pennsylvania and 10th..... 900.
2 Lots 44th, near Macdonald....1000.
1 Lot on 10th, opp. Ripley..... 850.
2 Lots on 21st nr. Roosevelt ....1300.
2 Lots Cor. Roosevelt & 18th....1600.
2 Lots 19th nr. Roosevelt.....1700.
2 Lots on Barrett nr. 20th.....$1600.
1 Lot 40 ft. Cor. Ripley & 8th $1250.
2 Lots 6th near Barrett.....$1750.
2 Lots Pennsylvania & 7th.....$1900.
2 Lots Cor. Pennsylvania & 9th $2000.
2 Lots Cor. Barrett & 19th.....$2500.
2 Lots Cor. Roosevelt & 22nd $2750.
2 Lots Cor. 17th & Roosevelt .. $2500.
2 Lots Cor. Nevin & 15th .....$3000.
2 Lots Cor. 14th & Nevin.....$4000.
3 Lots Nevin near 9th .....$6000.
1 Lot Macdonald near 14th ....$5500.
2 Lots, Cor. Macdonald & 4th..$9000.

These are only a few samples of the properties listed with us for sale. If you contemplate buying don't fail to get our full list. It will not cost you a cent, nor obligate you in any way, and may save you money.
Lester & Sweetser, 909 Macdonald.

TALK TO LESTER
& SWEETSER
909 Macdonald Ave.

PAULSEN'S
TIPS!

LOT SACRIFICE—
3 lots about five blocks from Macdonald. All street work in and paid. Selling way below cost of street work for only $300. (112)
CLINTON AVENUE LOT $450—
Lot is very well located and near Grant School. Size 31x120. (113)

PAULSEN REALTY SERVICE
California Theatre Building.
Telephone Richmond 825
Night phone: Rich. 322-W.

FOR LEASE
Choice Oil Station Locations
Northeast Corner Macdonald Ave. and San Pablo; Size 75x100.
Good Lot opposite New Municipal baths.
RENT REASONABLE
CHAS. M. WIGGIN
396 17th Steet, Oakland

BEST BUY IN RICHMOND
Modern Artistic Stucco Home
Large Stucco Garage with Cement Driveway—
JUST COMPLETED
CENTRAL LOCATION
Within Block of Car Line.
Worth $5000.
First two of this series of homes will be sold for $3800.
ON TERMS TO SUIT BUYERS.
Hardwood floors and all latest improvements.
This is Your Big Chance
Don't Miss It.—Opportunities like this only call once.
Lester & Sweetser
909 Macdonald Ave.

E. P. VAUGHAN
REALTOR
Phone Rich. 233 1303 Macdonald
Member Multiple Listing Board

Investment Opportunity

A COUPLE OF REAL BUYS
$3000.00
Five room cottage two blocks North of Macdonald Avenue on one of the best residence streets. This house is in perfect condition. Built about seven years. Fine new paper on the walls of each room. Breakfast room, etc. Will rent for $30 to $35.

$4750.00
Five room modern bungalow on 16th near Bissell. Fireplace hardwood floors, etc. Garage. Lot 58 1-3 x 112 1-2 feet. Room for another house.
A real Bargain.

NO BETTER BUYS IN RICHMOND.

E. P. VAUGHAN
Phone Rich. 233 1303 Macdonald

BURG BROS. Inc.
BARGAINS
OVER 100 Per cent Profit
On a $2000 Investment
How to Make Money in Richmond
Build 2 Bungalows to sell for .....$8000.
5% Cost for Selling $400.
Cost of Lots ..... 900.
Cost of 2-5 Room Bungalows 4500 5800
NET PROFIT .....$2200.
WRITE OR CALL ON
BURG BROS., Inc.
309 23rd Street, Phone Rich. 730
Realtors Richmond, Calif.
NAME .....
ADDRESS .....

NOTARY PUBLIC
REAL ESTATE and INSURANCE
Phone Richmond 180
O. J. Ripley, Sales Manager

$1750. (Full Price)
We will build and finance 3 and 4 room Up-to-date Bungalows
Breakfast nook, Bath, Sleeping porch, Plastered and Painted, Oak floors, Electrically controlled heating system. Gas and Electricity. Concrete foundation. All plumbing installed, bath-tub, washstand, toilet, sink, washtrays, etc. All you need is the lot and the rent you are now paying out will pay for your own home in a few years. Why be a rent slave? Be independent—Live in a home you can call your own. Don't put it off "to some other time" (which will never come). DO IT NOW.
Call or Address 309 23rd Street, Richmond 730

7—Business Opportunities, Investments

BUSINESS OPPORTUNITIES
"If you are employed; can spare a few hours each week; have $100. to invest in a business of your own that requires no previous experience to handle, then write for free information "how to build a permanent income during your spare moments." No selling to do. Woodson 402 Gillette Bldg., San Francisco, Cal. 6 17 6t.

WILL guarantee salary $50.00 per week and furnish auto to several men selling excellent Ford accessory. Address Salesmanager, 670 Brodway, Granville, Ohio.

GOOD BUSINESS FOR $600.
Candy Store and Soda Fountain. Fine location, with school trade, rent $25. with lease if desired. Fine business for small capital. See Lester & Sweetser, 909 Macdonald Ave.

$10.00 TO $50.00 QUICKLY
To The Many Workers
Rates lowest. No security, no publicity. Best and most private terms. What National banks do for big business, we do for the man or the woman who works.
H. L. DRAKE

8—For Rent—Rooms, Houses, Apts., Flats

FOR RENT—Front bed-room. $8.00 per month. 631 Bissell Ave. 7-4-tf

FOR RENT—Two and three room furnished apartments. The Westdin, 24th and Rheem. Apply Apt. No. 1 9 tf.

FOR RENT—Three and four room furnished apartments. The Andrade, 2111 Gaynor Ave. Apply Apt. No. 1. 9 tf.

FOR RENT—2, 3, and 4 room furnished and unfurnished apartments. Appraisal and Sales Corporation, 2234 Macdonald Ave. Phone Rich. 2209. 4 28 tf.

FOR RENT—Modern house. 500 Willow St., El Cerrito. 7 14 4t

FOR RENT—One light housekeeping room, furnished. Call at 1725 Clinton ave. 7 7 6t.

FOR RENT—Four room furnished flat. Inquire at 135 Thirteenth St. 7 15 3t

FOR RENT—Four room cottage—bath, gas, elect. $15.00 per month Apply Gnaga, 146 Washington Ave. 3 31 tf

FOR RENT—Two room furnished apartment. Inquire 265 4th St. 7 9 12

9—For Sale—Miscellaneous

FOR SALE—1924 Star Sedan. Good condition. Used only 6 months. Must sell. $590. Terms. Phone Rich. 1580-J evenings or Sunday. 662t

FOR SALE—By owner. Better terms. Four charming bungalows in Albany on transportation. Lots or good paper considered. A. E. Camp. 672 35th St. Oakland. Phone Lakeside 1688, evenings Piedmont 5464-J

FOR SALE—Rooming house with 17 well furnished rooms. Good paying proposition. Phone Rich. 2377-W. 7 15 6t.

FOR SALE—Young birds $1.00 each. Also top-notch singer cheap. 1904 Bissell. 7 7 3t

FOR SALE— Electric washing machine, baby sulky with top, and three burner gas plate, For sale cheap. Apply 218 Castro St. Point Richmond.

FOR TRADE—$700 worth nearly new furniture to trade for clear lot. Apply Box 15 Record-Herald. 5 17

10—Wanted—Miscellaneous.

SALESMEN—Meet Mr. Traffic Cop; the newest fastest selling Auto Stop Signal ever put on the market; a funny little fellow who sells himself; retails for $2.00; big profits $25 to $50 daily; write for Free Sample and restricted Territory. Write today districts going fast. TRAFFIC COP CO., 564 W. Randolph St., Chicago. 7-4-3t

WANTED—Furnished room in private home. Reply Box JO-5, Record-Herald. 3t.

$1.00 a Day
Pays for an up-to-date 4-room bungalow in 4 years. Oak floors—Breakfast Nook, garage.
Apply 2207 Macdonald Ave.
PHONE RICH. 1058

I make and acknowledge all kinds of legal papers; deeds mortgages, contracts, leases, etc. Homes for rent fire insurance.
H. G. STIDHAM
NOTARY PUBLIC
163 Washington Ave.
Office Phone 868; Res. Phone 920.

J. B. McKENZIE
REAL ESTATE — INSURANCE
1202 Macdonald Avenue, Phone 632

$250000—4 rooms, bath, modern 1 1-2 lots, garage, $350.00 down. Bal. like rent.—(10)
$3150.00—5 rooms, modern 2 blocks from Macdonald Avenue, 4 blks. to school, Hardwood floors in 2 rooms, garage, 56 ft. lot, a bargain, $1000.00 down, Bal. like rent.—(23)
1—30x105 corner lot, close to grant school, $550.00.
2—25x100 Grand View Terrace, $700. for both.
1—25x112 1-2 Macdonald Ave., Business property, $5,500.00.

H. L. HAWKINS,
Sales Manager
1202 Macdonald Avenue Phone 632

11—Business Directory

FOR GOOD TAILORING
OF ALL KINDS SEE
M. CONRAD
Ladies' and Gents'
TAILOR
Clothes Made To Order of Every Description
PHONE RICH. 1403-J

TYPEWRITERS
SOLD REPAIRED
KEARNEY-FURRER
Phone Richmond 7.
721 Macdonald Ave.

"LET MAYER DO IT" If you want your old suit made like new. Phone 452; cleaning, mending, repairing, or pressing. Wor kcalled for and delivered. Mayer's American Cleaning Works ,1116 Macdonald Avenue. 4-11-tf

PIANOS FOR RENT
You can rent a piano by the month from A. Winters at 11th and Macdonald.
donald. 7-10tf.

These Painters Carry
LIABILITY INSURANCE
Have your suit cleaned and pressed at Black's 1309 Macdonald avenue. Phone 723. We call and deliver. Prompt service and good work.

If any resident of Richmond knows of families in distress or need, kindly report same to the Societies handling relief. Phone Richmond 1340 of Richmond 335. 3 25-tf

Daylight Route
Lake Tahoe
Leave Oakland in the morning at 7:50—arrive at the Lake in the evening at 6:00—a most delightful and scenic ride direct to Lake Resorts.
Descriptive folder furnished on request.
San Francisco-Sacramento R. R.

RODEO VALLEJO FERRY
6 MINUTES ON THE BOAT
THE SHORT WAY

EFECTIVE MAY 1, 1925
THE DEPENDABLE AUTOMOBILE FERRY Route offers motorists the shortest and most direct means of transportation from Oakland, San Francisco, and all points south, to Vallejo Sacramento, Sonoma, Napa and Lake counties and all points north.

Lve Oakland Side at "Short Way" A.M	P.M.	Quick Lunch On All Boats	Lve. Vallejo Side at "Yorrow Cove A.M.	P.M.
†6:00	2:40		†5:45	2:20
6:30	3:00		6:15	2:40
7:00	3:20		6:45	3:00
7:30	3.40		7:15	3:20
8:00	4:00		7:45	3:40
8:20	4:20		8:20	4:00
8:40	4:40		8:40	4:20
9:00	5:00		9:00	4:40
9:20	5:20		9:20	5:00
9:40	5:40		9:40	5:20
10:00	6:00		10:00	5:40
10:20	6:20		11:20	6:[illegible]
10:40	6:40		10:40	6:20
11:00	7:00		11:00	6:40
11:20	7:20		11:20	7:00
11:40	7:40		11:40	7:20
NOON	8:00		NOON	7:45
12:00	8:20		12:00	8:15
P.M.	9:00		P.M.	8:45
12:20	9:30		12:20	9:15
12:40	10:00		12:40	9:45
1:00	10:30		1:00	10:15
1:20	11:00		1:20	10:45
1:40	*11:30		1:40	*11:15
2:00	*12:00		2:00	*11:45
2:20	*12:30			*12:15
	*1:00			*12:45

Automobile Fare .....$ .55
Adults .....$ .10
Children .....$ .05
The lowest ferry rates on San Francisco Bay.
*Saturdays, Sundays, Holidays —Extra Trips During Heavy Traffic ‡Sundays and Holidays only.
Aven J. Hanford, Pres. & Gen. Mgr.

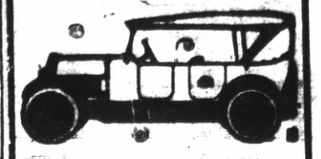

All work guaranteed.
Auto Tops
Reasonable Prices
SIDE CURTAINS
Work called for and delivered
SEATS CUT DOWN FOR CAMPING
The American Auto Top Company
H. R. RUSSELL, Prop.
248 14th Street

LOS ANGELES, CALIFORNIA
HOTEL LEE
WM. B. CLARK, PROPRIETOR
SIXTH AT FIGUEROA ST.
Phones 107-43 [illegible]

ANY HOTEL reflecting the comfort of competence, the solidity of substance, the good taste for refinement. Attractive for women alone and to the "whole family." Service not unlike a well appointed, generously conducted patronized and recommended.
Commercial, residential Location central and unexcelled. Modern, European, Rated reasonable.

ZEB KNOTT
Sherwin-Williams Paints, Stains and Varnishes
All Grades of Wall Paper
PAINTING AND PAPER HANGING
819 North Seventh Street
All work guaranteed.

SAFETY FIRST—
Your clothes are insured every moment they are out of your house.
C. O. D. CLEANERS AND DYERS
(Established 1909)
Works ..... 2409 Macdonald
Phone Richmond 683

Chang & Kong
901 CLAY ST., CORNER NINTH
OAKLAND CALIFORNIA - PHONE OAK 9747
CHINESE EXPERT HERBALISTS
How to Get the Best Results and Keep Well.
Chang & Kong
Our specially imported herb remedies of over 3000 varieties have been used in China for centuries. They positively relieve the various diseases whether your ailment be of the lngs, stomach, heart, liver, kidneys, bladder, or if your are afflicted with indigestion, asthma, catarrh, blood poison, (including blood disorder and high and low blood pressure,) rheumatism, appendicitis, piles female afflication or any other known complaint, our wonderful herbs will not only give immediate relief, but will absolutely cleanse every impurity from your system by our Chinese Herb specialtist. All ailments of whatever nature successfully treated by our wonderful, life-giving Chinese herbs.
When your case is given up as hopeless by others, give us a trial.
Many testimonials by people who have been cured by our herbs
Herbs sold. Prices Reasonable
Consultation Free.
HERB SPECIALISTS
901 Clay St., Corner 9th St.
OAKLAND, CALIF.
Hours 8:00 a. m. to 8:00 p. m.
Daily—Sundays, 8 a. m. to 2 p.m.

DR. J. T. SPALDING
Physician and Surgeon
DR. CLARA SPALDING
WOMEN and CHILDREN
Telephone: Richmond 20
Office 803 Macdonald Ave.
254 TENTH STREET
(Opposite Lincoln School)

Kiwanis Club at Luncheon Hears Interesting Talk

At the weekly luncheon of the Richmond Kiwanis club yesterday, Postmaster James Long described his transcontinental motor trip of last year, dwelling especially on the Yellowstone park, the Mahawk country, State street and Tammany hall.

A short talk on the topic of "Enthusiasm," by Fire Chief W. P. Cooper was also of unusual interest. Willard Poage gave a pleasing cornet number, and A. C. Lang read an original poem, referring mainly in a humorous way to Hall Sanders, president of the club.

Anton Nelson told of his trip to New England. The chairman of the day was Assistant Fire Chief J. J. Barry, while the chairman selected for next week was John B. Silveira. Ralph Gilbert will furnish the program.

After much coaxing by Chairman Barry, President Hall Sanders agreed to sing a solo and gave "Let the Rest of the World Roll By," in a manner that enchanted the listeners.

RETURN FRO MCANADA

Samuel Coe, head of the sales department of the L. H. Schrader furniture company returned to Richmond yesterday from a three weeks visit to Vancouver, British Columbia and points in Canada. Mrs. Coe accompanied her husband on the trip. Herbert Schrader returned to Richmond with Coe and it is believed that he will again be active in the furniture business.

Take No Chances

In the summer of time of Youth and prosperity take no chances on the future. Perhaps in the years to come there will also come that Ghost of old age—adversity, poverty, sickness, etc.

No account is too small for us to give our personal attention. This bank established many years is known for its integrity and its personal interest in its depositors.

$1.00 Starts An Account

CHECKING AND SAVING ACCOUNTS

Mechanic's Bank

—of Richmond—

"Blood Bill" of Five Billion is Claim of Russia

UNIVERSAL SERVICE
By KARL H. VON WIEGAND.

BERLIN, July 15. A "blood bill" of 10,000,000,000 gold rubles or $5,000,000,000, is to be presented to the allies by Soviet Russia as a counter-claim to the allied demand for the payment of the Czarist debts.

The blood bill represents alleged damages wrought by the armies of Generals Wrangel, Koltchak and Denikin and other "White Guards," which tried to overthrow the Bolshevist regime. The Soviet government claims the armies were directed and financed by the allies and that therefore the allies are responsible for the damages.

The amount of the claims are given as the total of individual bills made out at the request of Moscow, by the various governments. As an example the government of Odessa has received 40,000 claims including demands for compensation for 5,756 murders, 160 violations of women and 4,000 personal injuries.

HOME FROM VACATION

George Thompson, proprietor of the Key Cigar store, returned last evening from an extended vacation trip to the East. Thompson told friends of his journey to his old home town of Philadelphia and of his visit to other citieh in the eastern part of the country, reporting that a fine time had been had.

Backache Is a Warning!

Richmond Folks are Learning How to Heed It.

Are you miserable with an aching back? Then you should help your kidneys. Back ache is often the first sign of failing kidneys. Urinary troubles quickely follow. Neglected, there's danger of gravel, dropsy or fatal Bright's disease. Don't wait for serious kidney sickness. Use Doan's Pills, a stimulant diuretic to the kidneys, before it is too late. This Richmond resident tells an experience:

F. Roberts, deputy sheriff, 542 Tenth St., says: "I had an attack of kidney trouble and severe backache and soreness over my kidneys. My Kidneys acted irregularly.

Doan's soon fixed me up in good shape, however, and rid me of the backaches. I have come to depend on them, if I have the least sign of kidney trouble, and they are sure to give me prompt relief."

Mr. Roberts is only one of many Richmond people who have gratefully endorsed Doan's Pills. If your back aches—if your kidneys bother you, don't simply ask for a kidney remedy—ask distinctly for DOAN'S PILLS, the same that Mr. Roberts had—the remedy backed by home testimony—60 cents at all dealers. Foster-Milburn Co, Mfrs., Buffalo, N. Y. "When Your Back is Lame—Remember the Name."

EVERYONE MUST HELP ADVANCE CIVIC PROGRESS

An automobile with its motor hitting on only one cylinder is not apt to get very far. Neither will a wagon drawn by a team of horses make any progress if one horse insists upon backing up while the other does all the pulling. And that same theory holds true for a town in which one-half of the population shares all the burden of civic responsibilities while the other half merely lives for the dollars it can earn there.

That Richmond needs more of the "pull together" spirit is a foregone conclusion. Our business and professional interests feel it and they appealingly and convincingly state their version of the problem in a very interesting editorial in this issue. You'll find it on page three. Every thought in it should "strike home" with our citizens.

Making Money Here

Those business men have hit the well known "rail right on the head" in enumerting the duties we all must share toward making Richmond as they say,—"better in every way." There are those of us who still think that making our money here and saying or thinking a kind thought of our town occasionally is enough. It is NOT!

We must boost Richmond materially and actively. Not only in building up a better civic government but by leading both our moral and material support toward getting better schools, better streets, lighting systems and, in general, striving toward certain ideals that will make this town a place in which you can proudly hold up your head and say —I'm glad to live here. There's no other city like it!"

But why go on. Do us the favor to turn to page 3. Read that "Boosting" editorial. It's brim full of good thoughts. Not a sermon. But —FACTS!

Bugs Baer Finds 'Bill' Bryan Has Dayton Tailholt

By BUGS BAER

DAYTON, (Tenn.), July 15.—The Bryan power and light company continues to illuminate Dayton with the pitiless white light of Hokum.

In the words of Clarence Darrow, "Better Men than we have been Monkeys."

Dudley Fees Malone went on an oratogical rampage when somebody suggested that Dud carried the picture of a chimpanzee in back of his watch.

The three wise monkeys of Dayton are see no logic, speak no logic and hear no logic.

Darrow wired to Bull Montana, "Hurry to Dayton. We are losing the case."

Darwin only had a treory. Bryan is trying hard to make it a fact.

Robinson's drug store now advertises a Tennessee Sunday for thirsty newspaper men. It's worse than a Hoboken Tuesday.

A Mountaineer was about to shoot a Gorilla out of a tree when a movie fan discovered that the ape was Lon Chaney.

Darrow stands strong with the Hill-Billies. One moonshine chemist chinned himself on his whiskers and said, "Well, we might have come from monkeys, but danged if we're goin' back."

Dayton has milked the cow of publicity dry. With Bryan getting the cream as usual.

Darrow unloaded a bag of talk against opening the trial with a prayer. The senior member of the firm of talk and talk insists that the only thing that should be opened with prayer is an egg.

All the lawyers were good friends last Friday.

Now They're lawyers again.

Bryan refused a gift of a beautiful ivory Japanese back scratcher. He is still a fundalmentalist.

Tennessee mountain detectives are watching the town restaurant. Everybody eating with his fork is arrested on suspicion of being a modernist.

If Bryan wins this trial, every Tennessee child will have to break his slate and educate himself on the sponge.

The dunce cap will be the crown of office and the slapstick will be the sceptre of authority.

Young Scopes looks as worried as a rabbit in the open season. It didn't help him any when Darrow patted him on the shoulder and said "It's all right, young man. I have never had a client hung yet."

And we will keep his record clean. This jury will never hang a man by his tail.

Missing Man Believed To Have $500,000

(Continued from Page One)

indictments are to be asked are in the Oakland city jail charged with grand larceny by trick and device, in connection with the alleged sale in the Eastbay district of nearly $500,000 in stock certificates in an alleged fictitious oil company.

That "Jim" Gough, nationally-known bunco man, who was represented by the "merger" promoters as the close friend of E. L. Doheny, and who is now being sought as the supposed ringleader of the entire scheme, is a member of a once prominent San Francisco family was revealed by the police today. Gough street in San Francisco was named after his grandfather, it was declared, and the family occupied an important place in the early history of that city and of the state.

In spite of his antecedents, however, Gough has been identified with numerous bunco games in various Pacific Coast cities within the past few years. In December, 1921, he was arrested by Inspectors Wallman and Flynn in Oakland for the alleged victimizing of the wife of a Los Angeles bank official, two leading clubwomen of the same city, and a number of Los Angeles society women.

He was said at that time to have a pleasing personality and a convincing manner, which led women to trust him readily. He took advantage, it was declared, of his entree into exclusive circles to "fleece" wealthy women.

Doubt that Gough had the ability, however, to plan and engineer a scheme of the proportions of that now under investigation was expressed today by Captain McSorley. He expressed the belief that Gough may have been used as a "go-between" to inspire confidence in the victims of the organization, and to carry out the details of the enterprise, but that the scheme itself was the work of some more powerful mind.

Search for Gough continued today, with Captain McSorley expressing the belief that he would be captured soon. He has been variously reported to have fled into Mexico, to have gone into hiding in the bay district, and to have gone East.

Gough is believed to have with him about $100,000 of the half-million that is declared to have been collected by his associates from East Bay residents. If suspicious of officials of the state corporation department are correct to the effect that the sales of "Golett merger stock receipts" throughout the West totaled more than $1,000,000, he may be in possession of a considerably larger amount, according to the police.

FORMER RESIDENT HERE

Fred J. Cocks, now a prosperous rancher in the San Fernado valley near Los Angeles, and his wife were in Richmond yesterday greeting a number of old timers. In 1912 Cocks was an advertising solicitor on the Record-Herald. It was with much interest that he noted the great growth that Richmond has made since his absence.

Lace Panels and Curtains

--69c each

Filet, Tuscan and Renaissance Lace Panels; average size 45x54 inches; Checked Marquisette Curtains; Red or Blue Dotted Swiss Curtains—2¼ yds. long —69c each. See window.

Lace Curtain Nets

New Patterns in Curtan Nets; 36 inch at 29c and 35c a yard; and the 40 inch at 45c and 65c. Unusual values.

Read's DEPARTMENT Store

8th Street, near Nevin Avenue; Richmond, Cal.

Schrader Starts Mid-Summer Sale

The L. H. Shrader Co. is staging a mid-summer sale starting today. Mrs. Helen Johnson, the manager, says this sale will be the greatest ever offered the Richmond public in the matter of low prices.

This sale has been in preparation for several weeks and some sharp bargains are in the offing.

Nearly every article in the store comes under the blue tag as this sale is called and the thrifty housewife will do well to take advantage of the unusual prices this firm is offering at this sale.

"Tiz" Puts Joy in Sore, Aching Feet

"Tiz" makes sore, burning, tired feet fairly dance with delight. Away go the aches and pains, the corns, callouses, blisters and bunions.

"Tiz" draws out the acids and poisonos that puff up your feet. No matter how hard you work, how long you dance, how far you walk, or how long you remain on your feet, "Tiz" brings restful foot comfort "Tiz" is wonderful for tired, aching, swollen, smarting feet. Your feet just tingle for joy; shoes never hurt or seem tight.

Get a box of "Tiz" now from any drug or department store. End foot torture forever—wear smaller shoes, keep your feet fresh, sweet and happy.

Test "Tiz" free. Send this coupon.

Walter Luther Dodge Co.
598 Madison Ave.
New York City
Mail Me sample "TIZ"
Dept 47

Free Trial

BIRTHS REPORTED

The Richmond Maternity hospital yesterday reported the following births:

Mr. and Mrs. Manuel A. Rose of Crockett, July 8, girl.

Mr. and Mrs. M. R. Pembroke of Porta Costa, July 10, boy.

Mr. and Mrs. E. A. Hoffman of 412 Washington avenue, July 12, a girl.

Mr. and Mrs. Harold A. Collis, 923 Pennsylvania avenue, July 13, boy.

Two births are also reported from the city health department:

Mr. and Mrs. Pete Karusos, 237 Fourth street, July 5, girl.

Mr. and Mrs. Raymond R. Basques, San Pablo, July 8, boy.

NEW TODAY

WANTED—Girl to assist with housekeeping and care for two children wanted at 143 Fifth street. 7 16 3t.

FOR SALE—Richmond Annex lot at a sacrifice. All improvements. Apply 1096 Clay St., San Francisco, Calif. 7 16 3t

FOR SALE—Toy Boston bull terrier pup; male. Apply 739 Barrett ave 7 16 3t

Stop That Squeak

Nothing is so annoying as a squeaking automobile.

We are equipped to graphite your auto. No grease or oil to soil your car. SEE—

COSTER THE TIRE MAN

2202 Macdonald Avenue

The Means To The End!

Your Savings Account

Most everybody has an ambition or goal to attain, but it's an endless task for the man who does not save.

Success comes soonest to the man who grasps opportunity. And the man with ready money is prepared for that opportunity!

If you wish to reach the goal of your ambitions it is necessary that you save and establish your credit, and here's a strong Bank that will start you on the right road, if you follow a systematic plan of consistent saving.

First National Bank

IN RICHMOND

611 Macdonald Ave.

Member of Federal Reserve System

PON HONOR

NICKEL SPLITTING PRICE FOR TODAY

OYSTERS

Sea Maid Brand. Fine flavor; No grit. Makes delicious soup that will sharpen the appetite.

15c

Boys and Girls

GET READY FOR A BIG SURPRISE

Read Tomorrow's Richmond Record-Herald

20 Free Valuable Prizes

1st Prize—A Bicycle. 2nd Prize—A Gold Wrist Watch.
3rd Prize—A Kodak. 4th Prize—A Radio Set.
5th Prize—A bank account in Mechanics Bank.
6th Prize—A bank account in Mercantile Trust Co.
7th Prize—A bank account in First National Bank.
8th Prize—A Gold Fountain Pen.
9th Prize—A Gold Fountain Pen.
10th to 20th Prizes—11 articles to be selected from our Boy Scout equipment catalogue.

You have nothing to sell to win one of these prizes. Every boy and girl is eligible to enter.

See Full Particulars in Tomorrow's Papers

Harry Marcus, Inc.

727 Macdonald Avenue